Forecast—Clear, little change, light winds (Details on Page 2)

The Daily Colonist.

Telephone — E 4111

Vancouver Island's Leading Newspaper Since 1858

Circulation, E 0725 — Sports, E 4000
Editorial, E 4309 or E 8309

NO. 152—NINETY-FIFTH YEAR — VICTORIA, BRITISH COLUMBIA, THURSDAY, JUNE 11, 1953 — 30 PAGES

U.S. Tornadoes Shatter Houses

This topsy-turvy house is a victim of a tornado on Cleveland's west side. —(International.)

This house in Erie, Mich., just across the state line from Toledo, O., is one of the many left in ruins by tornadoes.

Illness Forces Taft To Curtail Duties

WASHINGTON (UP)— Sen. D. Milikin (R., Colo.), chairman Robert A. Taft stepped aside of the conference of all GOP Wednesday as Senate Republican floor leader because of a "serious" hip ailment and turned over the GOP legislative reins to Sen. William F. Knowland for the rest of this year.

Senator Taft's decision was not expected to have any big immediate effect on President Eisenhower's legislative program. The Ohio senator will continue to attend White House conferences and be available for advice and consultation with congressional leaders.

He said he will yield his floor duties to Senator Knowland, chairman of the Senate Republican policy committee, to undergo extensive X-ray and outlasse treatment for his hip, which has been paining him since mid-April. He said his doctors insist he give his injury "first priority."

The Senator, long known as "Mr. Republican," described his illness as "an impairment of the bone, a lesion." Asked if he said, his doctors "don't quite know what it is. They call every thing a lesion, I guess."

He added, however, that they regard the prescribed treatment as "a certain cure, but it will take quite a while—the balance of the session." He said "preliminary treatments" already taken has been "most helpful."

Friends and colleagues said Taft was pained for illness and that the tests showed no sign of malignancy.

Senator Taft emphasized that he is not resigning as Senate GOP leader.

Senator Knowland said there would be "no change" in the "continually close liaison" between Congress and the president. He said he will be in "constant consultation" with Senator Taft and Sen. Eugene Millikin.

Senator Knowland voiced hope that Senator Taft would be able to return in the job "in the near future."

Taft Incapacitated

Suffering from a serious hip ailment, Senator Robert Taft has given up his duties as Republican floor leader in the U.S. Senate. (Central Press Canadian).

Bidault Loses By Lone Vote

PARIS (AP)— The National Assembly early today overthrown by one vote. Premier Rene Mayer who will speak for France but Bidault's bid to become premier and end France's three-week cabinet crisis.

Bidault, a leader of the Catholic Popular Republican Movement was the third candidate the Assembly had refused to confirm during the crisis. Paul Reynaud, wartime premier when France fell before the Nazi invaders, and Pierre Mendes-France were turned down by the Assembly before it disposed of Bidault's bid.

Bidault's defeat throws the problem of forming a government right back where it started—in the lap of President Vincent Auriol, who will have to pick a new candidate.

In addition in the three who actually were before the Assembly seeking approval, Socialist Guy Mollet and Andre Diethelm, member of the former de Gaulle Rec group in Parliament, refused to try to form governments. Another former premier, Antoine Pinay, was sounded out unofficially but also turned down the job.

Bidault told the Assembly that by political instability France is forfeiting away her prestige in the world.

"I'll come to talk at you about leaving France out of the big councils of the world," he

Alberta Waters Rising

MEDICINE HAT (CP)— The swelling South Saskatchewan River hit a level of 27 feet, Wednesday night as Medicine Hat braced itself for a flood crest possibly as high as 30 feet, the highest in 30 years.

The rising waters have flooded Athletic Park and 10 valley city blocks were awash. However, five families in the low lying Parmal sub-division have not yet been evacuated.

Thousands of persons lined the banks of the river watching the flood rise inches at a time, and seven feet high were thrown up. Construction crews were aiding public works employees in a round-the-clock operation.

Mayor Harry Veiner said militia forces have been organized to work with police, the Red Cross and Salvation Army in handling any evacuations necessary through the night. One thousand sandbags have been flown in from Suffield. These will be used to strengthen already existing dikes along the low area.

The predicted flood crest of 30 feet materializes it would be the highest flood level of the river here since 1923.

Storm's Toll 86 In Massachusetts

WORCESTER, Mass. (AP)— The death toll mounted to 86 Wednesday, 24 hours after New England's worst tornado crippled through central Massachusetts like a giant lawn mower.

As 2,000 soldiers made their treadlights ready for night patrol of this industrial city and its environs officials estimated 900 men, women and children had been injured and 2,500 made homeless.

One estimate of the damage is $50,000,000.

The devastated region was declared a disaster area, opening the way for emergency loans.

The dead included Jean Paul Lemaitre 27, a native of St. Pie dePierre, Que. who was killed near Shrewsbury. Seven quebec left Canada only a month ago to live with his brother.

Two Roman Catholic nuns and a priest were killed at As sumption College, Worcester.

The slaters were members of an order whose mother house is at Chemouttis, Que. This list of authorities to believe the death toll will climb.

Emergency crews were rushed to its far gas leaks. Telephone and power workers worked to restore service of about 9,500 telephones. Electric companies officials estimated more than 60 per cent of service was restored in damaged areas Wednesday.

Authorities asked sightseers to keep away from the smitten towns.

Public works officials were unable to estimate the damage in Worcester but they listed the loss in other communities as follows:

Shrewsbury $2,500,000; Westboro $2,500,000; Northboro $1,000,000; Rutland $500,000; Barre, $200,000; Southbridge $250,000; Holden $7,000,000.

Only the 1838 hurricane took a heavier toll in lives and property damage, with 500 persons killed or missing and damage of at $470,000,000. These figures have ever covered all of New England.

The toll in the Michigan and Ohio tornado this week was 139 dead, 1,000 injured.

Danes Need No More Aid

COPENHAGEN (Reuter)— Denmark officially informed United States authorities Wednesday that she needs no more American aid.

Since the aid program started Denmark has received almost $300,000,000 of which $23,000,000 was given as loan and $267,000,000 as a gift.

Prime Minister Dodges Comment

BY TOM GREEN
Colonist, Ottawa Correspondent

OTTAWA—Arriving back in Ottawa from London by plane near midnight Wednesday, Prime Minister Louis St. Laurent dodged comment on the British Columbia election results.

Asked if the B.C. results were a serious blow to the prospects of the Liberal Party in the coming federal election Mr. St. Laurent countered by asking if the election results in B.C. were a serious blow to the people of the province.

He said the Manitoba provincial election Monday showed a swing back to the old political parties and that the splinter groups were on their way out. He was "reasonably" satisfied with the recent provincial election results in Nova Scotia.

Mr. St. Laurent said the date of the federal elections will be announced Friday, after a cabinet meeting. The general belief is that it will definitely be August 10 or August 17, with the odds favoring August 10.

Mr. J. Coldwell, CCF leader, said that "until the second choices are counted I do not think anyone can say what the position really is as a result of the B.C. provincial election. It is a possibility that the position of the parties may be materially changed on June 30 when the second choices are counted."

Solon Low, Social Credit leader, is in the Peace River district.

India Closing Lisbon Office

NEW DELHI (AP)— The foreign office announced that India is closing its legation in Lisbon today because of Portugal's refusal to hold talks on the future of the small Portuguese colonies on the Indian sub-continent.

Prime Minister Nehru has declared that French Pondicherry and Portuguese Goa, as well as other tiny pinholed pockets held by those two countries within India, must inevitably belong to India.

Army Thefts Bring Arrests

PUSAN, Korea (AP)— Ten Americans and 786 Koreans were arrested and $300,000 worth of United States property—mostly vehicles—was recovered in this port city last month by military police.

Authorities said United States troops were implicated in thefts totaling about $25,000.

Sect Member Convicted On Two Arson Charges

NELSON, B.C. (CP)— An Anglican Court jury Wednesday brought in a verdict of guilty on two counts of arson against Sons of Freedom Doukhobor Paul Kari Popoff.

The 40-year-old sect member testified that he was solely responsible for the burning of a $45,000 planer mill and a $3,000 community hall in nearby settlements.

In statements made a few days after his arrest in connection with a third fire, Popoff claimed he and Nick Konkin burned the community hall as a sign to the orthodox Doukhobors to emigrate with the Sons of Freedom."

But in direct courtroom testimony he repudiated the statements of his earlier confession, which had already been admitted in evidence, that Konkin took part in the fire raids on the two buildings.

"Nick had nothing to do with it whatsoever," Popoff said.

"Nick volunteered to confess. It wasn't true what is in the statement."

Konkin will be tried on two charges of arson arising out of the same fires that led to Popoff's conviction.

Popoff was earlier convicted on a charge of arson in the burning of a home.

Letter from Rhee Raps 'Appeasement'

WASHINGTON (AP)— Senate Republican leader Robert A. Taft, who termed South Korean President Syngman Rhee's opposition to the truce terms foolish, predicted that South Korea eventually would agree to an armistice. He said the U.S. government can make a truce stick.

NO PEACE

A Korean ambassador You Chan Yang told a CBS radio audience last night, however, that his country refuses to sign the truce terms because they are "not going to bring peace to us or to our people."

"This is a prelude to a larger and much more destructive war," Yang said. "When the Communists are fully prepared they will strike at the heart of the industrial centres of the United States because that is what they hate most."

Rhee's letter was written before Mr. Eisenhower's appeal last Sunday to the south Korean government to accept the truce terms. Mr. Eisenhower told Rhee the terms are acceptable to the United States government and there was no justification for continuing the effort to unify Korea by force.

Mr. Eisenhower said unification should be left to the political conference that would start within 90 days after a truce is signed.

Coronation Photos To Fill Magazine

The Daily Colonist magazine The Islander, next Sunday will be devoted to pictures of Queen Elizabeth's Coronation in order to provide readers with a permanent memento of the historic event.

Anyone wishing additional copies may order them by telephoning the Colonist circula tion department at E 4311.

The supplement will include a story of the Westminster Abbey ceremony, written by Paul Gallico, and the text of the Queen's message to the Commonwealth.

The remainder of the 12 page issue will be devoted exclusively to photographs.

South Koreans Near Decision On Truce Plan

Senior Army, Political Chiefs Gather for Long Conferences

TOKYO (UP)— South Korea's senior military and political leaders were summoned to unusual meetings today as President Syngman Rhee's government neared a showdown on whether to accept or reject a United Nations-Communist truce.

Rhee summoned acting premier Pyun Yung Tae to a [illegible] meeting and then Pyun called a [illegible] cabinet meeting in a temporary capital building [illegible] bombed-out capital building. Apparently Rhee and Pyun talked about [illegible] minutes before the [illegible] cabinet [illegible] called.

At the same [illegible] announced South Korea's leading political [illegible] Rhee had been [illegible] would be born with [illegible] sent [illegible] Pyun [illegible] Nations [illegible] returned from [illegible] [illegible] [illegible] orders on Rhee's [illegible] [illegible]

After his meeting with Pyun, President Syngman Rhee [illegible] Army Chief of Staff [illegible] Army [illegible] Air Force [illegible] Admiral [illegible] Marine [illegible] arrived in Seoul. [illegible] Seoul's leading [illegible] yesterday, traveling as a [illegible] wife [illegible]

Paik went to the presidential mansion after [illegible] meeting broke up but Rhee was still talking to [illegible]

The meetings were called after Switzerland proposed that a special armistice [illegible] be set up to [illegible] far the South Koreans have indicated they will reject.

Switzerland presented its proposal Wednesday. It [illegible] an [illegible] to [illegible] would serve as a neutral commission handling exchange of prisoners [illegible] South Korean opposition to the plan.

Pyun commenting on the [illegible] action, said his government [illegible] has no objection to [illegible] Switzerland and Sweden" as [illegible] members of the commission, but [illegible] he said their influence was [illegible] not great enough to [illegible] the majority vote of [illegible] Czechoslovakia and India, other [illegible] United Nations [illegible] members of the commission.

India hinted Wednesday it would refuse to serve unless [illegible] United Nations could control all forces under its [illegible] mustard through at the Allied front [illegible] Panmunjom.

Sweden which announced earlier at Stockholm that it would send [illegible] to Korea, [illegible] against an estimated 1,000 [illegible] commission has formally [illegible] Harry Berthoud of Chelsea [illegible] Sweden [illegible] [illegible] been nothing to indicate that [illegible] Poland and Czechoslovakia will not accept.

So India was the only one of the five countries named to [illegible] Sweden and Switzerland [illegible] the five Allied positions are doubt remains.

An optimistic viewpoint was [illegible] expressed meanwhile by the [illegible] "The [illegible] Communist radio [illegible] set a minute grab for territory [illegible] the start of [illegible] and [illegible] final phase of the Korean truce talks [illegible] mapped out a crease-fire line for an expected [illegible]

But South Korean [illegible] next truce [illegible]

Chinese Attack Outposts

SEOUL (CP)— In an apparent [illegible] grab for territory, Switzerland and Sweden" as nearly 7,000 Chinese Communists [illegible] of the commission, [illegible] struck at early today at but said their influence was [illegible] Allied lines at the centre of the not great enough to [illegible] front [illegible] [illegible] the majority vote of [illegible] in sharp, bloody attacks that Czechoslovakia and India, other [illegible] penetrated United Nations positions [illegible] members of the commission. [illegible] in five places.

India hinted Wednesday it [illegible] Two tanks and more than would refuse to serve unless 20,000 rounds of artillery and [illegible] United Nations could control [illegible] mortar fire supported the Communist forces under its own [illegible] mustard through at the Allied front [illegible] Panmunjom.

United States troops fought [illegible] hand to hand through the night earlier at Stockholm that it [illegible] and early morning hours would send [illegible] against an estimated 1,000 Communists [illegible] commission has formally [illegible] new who struck at outpost Harry Berthoud of Chelsea [illegible] the United States of its [illegible] [illegible] Sweden [illegible] [illegible] [illegible]

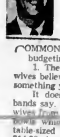

ALL ABOARD

With G. E. Mortimore

COMMON fallacies of household management and budgeting:

1. The Bargain Fallacy. Nearly all Canadian wives believe that you can save money by purchasing something you don't need at a bargain price.

It doesn't matter a darn what Canadian husbands say. No force on earth will prevent Canadian wives from snapping up a \$4.98 dispenser when a whole is selling at \$19.98, today only, or a table-sized housecoat-dandruff dispenser which is going at \$14.99 plus tax because it is shop-soiled.

There is only one way to recoup your losses on this type of deal. Scour the neighborhood for someone who actually wants a horsecradish dispenser, and trade it to him for an article you can use. Your chances are slim, however.

* * *

2. The Hobby Fallacy. Thousands of Canadian husbands delude themselves with the idea that hobbies can be made to pay for themselves.

The example of this fallacy is the sport fisherman who thinks he can save money from the meat bill. When he has paid for lost tackle, broken rods and doctors' bills for poison-ivy rash, each fish has cost him \$101.05, not counting what he paid the storekeeper for it on his way home.

A tragic case of the Hobby Fallacy was that of the woodworking enthusiast whose home-made table collapsed, shattering a priceless vase. Nothing daunted, the man spent a much time in his workshop that his wife sued him for divorce. He is now several thousand dollars poorer. Don't fall into this trap, chum.

* * *

3. The Little Tin Box Fallacy. Some women have the idea that if you put the milk money in one little tin box, the bread money in another, the rent money in a third and entertainment allowance in a fourth, you can't go wrong.

A friend of mine flies into rages because his wife is guilty of the Little Tin Box Fallacy. He says it shows the illogicality of the female mind, to treat the money in the little tin boxes as though it was different in quality—a different KIND of money—rent in pounds, shillings and pence; entertainment in pesos, bread in rubles and milk in dinars.

The fact is that the money in the little tin boxes is all the same kind of money, and it has a way of disappearing from one box into another, until all the little tin boxes are full of IOU's. You can accomplish the same result by keeping all the money in one box and making entries in an account book. The Little Tin Box Fallacy is, in fact, only a variation of

4. The Budget Fallacy. Anyone but a born fool knows it is impossible to keep a budget these days, whatever you do. That's why I need a raise, boss.

News in Review

BY JOHN GREEN
(From AP, CP, Reuters, UP)

The U.S. has virtually abandoned efforts to mediate the two-year-old oil dispute between Britain and Iran, according to reports from Washington. Indications are that there is no hope of an early settlement unless Premier Mossadegh accepts the proposals already made by Britain and the U.S.

* * *

Word has been received at New Delhi that the Indian tricolor was placed atop Mount Everest along with the British, Nepalese and United Nations flags.

* * *

Anthony Eden was operated on Wednesday at New England Baptist Hospital in Boston to remove an obstruction of the main bile duct. Doctors reported his post-operative condition "satisfactory."

* * *

The Atomic Energy Commission, the weather bureau and other experts in Washington rushed to deny a suggestion Wednesday by Rep. Jeremy Holt (R., Pa.) that the Navada atomic tests had something to do with recent disastrous tornadoes in the U.S.

* * *

The Russians have abruptly halted major work on construction of a giant naval base on Rurgen Island in the Baltic, according to a Berlin report. The base is to have enormous dockyards and submarine pens. Reason for the move is not known. Allied officers suggest it may be in line with a Kremlin "peace offensive" or may be caused by lack of manpower.

* * *

An Egyptian court in Cairo has acquitted 14 persons, including Prince Abbas Halim, cousin of former King Farouk, of charges of treason arising out of supply of faulty equipment to the Egyptian army in the war with Palestine. The other defendants were government officials and military officers.

* * *

Russia has decided to appoint an ambassador to Austria and re-establish full diplomatic relations with the occupied country, it was announced in Vienna yesterday.

Weather Forecast

June 11, 1953
(Government Forecast)

TODAY

Clear. Little change in temperature. Winds light occasionally reaching 20 miles an hour in the afternoon. Sunshine yesterday 11 hours and 12 minutes. Precipitation yesterday, nil.

"PENNY"

RECORDED TEMPERATURES

High Wednesday	63
Low Wednesday	48

FORECAST TEMPERATURES

High today	64
Low tonight	48

SUNRISE AND SUNSET

Sunrise	Sunset
TIDES AT VICTORIA (Pacific Standard Time)	

	Time	Ht.	Time	Ht.
Thurs.	04:36	11.2	10:43	6.0
	16:58	10.2	22:30	8.0
Fri.	05:32	11.2	11:39	5.8
	17:54	10.4	23:26	8.2
Sat.	06:28	11.2	12:35	5.6
	18:50	10.6		

SEASIDE SPARS

	Time	Ht.	Time	Ht.
Thurs.	04:36	11.2	10:43	6.0
	16:58	10.2	22:30	8.0
Fri.	05:32	11.2	11:39	5.8
	17:54	10.4	23:26	8.2
Sat.	06:28	11.2	12:35	5.6
	18:50	10.6		

COWICHAN BAY

	Time	Ht.	Time	Ht.
Thurs.	04:36	11.2	10:43	6.0
	16:58	10.2	22:30	8.0
Fri.	05:32	11.2	11:39	5.8
	17:54	10.4	23:26	8.2
Sat.	06:28	11.2	12:35	5.6
	18:50	10.6		

AT PORT ATKINSON (Pacific Standard Time)

	Time	Ht.	Time	Ht.
Thurs.	04:36	11.2	10:43	6.0
	16:58	10.2	22:30	8.0
Fri.	05:32	11.2	11:39	5.8
	17:54	10.4	23:26	8.2
Sat.	06:28	11.2	12:35	5.6
	18:50	10.6		

To determine time for Sidney, Saanich Inlet, Mayne Island, Pender Islands, Fulford Harbor, Ganges Harbor, Long Harbor, Thetis Island, Chemainus, Ladysmith, Nanaimo, Departure Bay, Gabriola Passage, Pylades, Dodd Narrows, Nanoose Bay, Schooner Cove, Deep Bay, Qualicum Beach, Parksville, Lasqueti Island, Hornby Island, Denman Island, Comox, Goose Spit, Kelsey Bay, Alert Bay, Port Neville, Minstrel Island, Shoal Harbor, Port McNeill, Port Alice, Quatsino, Winter Harbor, Kyuquot, Hesquiat Harbor, Ucluelet, Port Alberni, Bamfield, Sooke, Port Renfrew, Pachena Point, Carmanah Point, Clo-oose

De Gasperi Wins Small Majority

ROME (AP) — Premier Alcide de Gasperi's pro-Western coalition government, though buffeted by election returns that strength- ened opposing parties, emerged ship in the North Atlantic Pact with majorities in and in European unity move both Houses of parliament ments, had squeaked through the polls.

The majorities were slim, only seven seats in the 243-seat Senate and 16 seats in the 590-member Chamber of Deputies seat Chamber of Deputies Political extremists — Communists in the Chamber of Deputies lists and pro-Communist Socialists — and Fascists in the Chamber of Deputies — made government hince striking gains particularly among the younger voters.

But de Gasperi's Christian Democrats proved in the voting Sunday and Monday they are still Italy's dominant political force. The 72-year-old premier, who looked glum and tired as the

Every Vote Helps

Italian Premier Alcide de Gasperi, leader of the Christian Democrats, expresses confidence in victory as he casts his ballot in Rome in the crucial parliamentary election. The outcome may determine Italy's future policy toward the western world. The entire 200,000-man Italian police force was mobilized to prevent possible trouble. An estimated 94 per cent of those eligible voted, returning de Gasperi's party to power. — (Central Press Canadian.)

counting see-sawed, amiled and by-elections, early returns indicated his Christian Democrats would win 30 per cent of the popular vote, 2 per cent more than in 1948. His program of the last seven years including Italian member- years including Italian member- ments, had squeaked through the polls.

His coalition of Christian Democrats, minority Socialists, Liberals and Republicans won out 50.1 per cent. It needs to her seats under a bonus law it claim 64.5 per cent of the Cham- pushed through the old parlia- ment over opposition protests this spring. The law does not apply to the Senate, where the government claimed 50.2 per cent of the vote.

A possibility remained that a review by the Italian Supreme Court of 1,297,626 challenged and temporarily invalid votes may yet give the government

OPEN QUESTION

Interior Minister Mario Scelba said late Wednesday the Cham- ber bonus seats remain an open question. The make-up of the Chamber is particularly important because the majority there will decide if government

An inescapable fact was that despite the outpouring of $2,000,000,000 in United States aid that helped rebuild war-smashed Italy and raised her to her high- est economic level in hey history, Communist and extreme left- ists were stronger than ever.

To their continued bid for power was added that of a third and growing force nostalgic for Mussolini and Fascists whose combining gains were the biggest of this election.

Ballot Tampering Charged

HALIFAX (CP) — Ernie Ellinger, Progressive Conserva- tive candidate defeated in a pro- vincial election recount, said Wednesday that ballots were tampered with in his Hants East riding and he will ask an

Mexico President Determined

President Adolfo Ruiz Cortines of Mexico has promised the United Press correspondent interviewed him exclusively during a visit to Mexico City. Here is the first of a two-part story by Frank B. Bartholomew. UP correspondent. Ruiz Cortines is the 54-year-old head of his firm and married, no children.

MEXICO CITY (UP) — Presi- dent Adolfo Ruiz Cortines said Wednesday that his revolution- ary party always has been and always will be dedicated to the principle that democracy is the only system of government for Mexico.

With a determination unheard of in Mexican politics, the quiet spoken chief executive said he will rigidly continue to enforce his campaign pledges.

"I intend that the government of Mexico shall be an honest, administration entirely devoted to the needs and aspirations of the people of the country," he said. "We have progressed more in the past 25 years than in the

"This is and will be the govern- ment of the peasant the laborer and the common people of Mex- ico.

"I will not depart one inch from the program outlined the first of last December," he said, referring to his inaugural ad- dress.

In that speech he astonished Mexico by asserting "Now, ev- eryone in the government is going to work. Now everyone in the government is going to be honest."

The accomplishments of his years, reiterated his policy of complete freedom of the press and freedom of speech.

"We have progressed more in the past 25 years than in the

Comet Jet Whistles To Coast

VANCOUVER (CP) — Seven hours and eight minutes from Ottawa to Winnipeg to Edmon- ton to Calgary to Vancouver.

That's how long it took the RCAF's Comet jet airliner in total flying time—to leapfrog across the country.

Landing here after a 7,6-mile "fast leg" from Calgary, flown at 420 miles an hour and up at 30,000 feet the Comet forced a large welcoming com- mittee.

Wing Cmdr. Howard A. Mor- rison of Lauder, Man., who flew the Comet from Calgary had only one comment to make about the $1,200,000 speedster: "She's the dream ship."

Fast Art, Slow Cars Featured in Bermuda

HAMILTON, Bermuda (AP) — Government Bermuda is the A short-order Baedeker for oldest British colony. Its parlia- D. Kendall, O.B.E. Churchill ment, which consists of the gov- and whoever is the premier of ernor and commander-in-chief, France when the Allied Big Lawd Gen. Sir Alexander Hood. Three meet in Bermuda.

The best golf is at the Mid- ocean Club course but two-thirds of the fifth hole. Lots of water. The pro, by the way, is tall, rugged Arthur Compston who taught King George VI and the Duke of Windsor.

For those who like to paint, the seascapes are especially recommended. But you have to work fast. Pink sands and blue sky remain fairly con- stant, but sea color changes from dark grey at dawn to pink, in deepest greens and blues, to red and gold at sunset.

For those who like to drink, a bottle of bonded whisky goes for about $3. Barbados rum for about $1.30.

For those who like statistics, Bermuda has a population of 37,000 (about 40 per cent white); 365 islands, many of which a small boy can step over; seven principal islands — Main, St. David, St. George, Somerset, Warford, Boaz and Ireland; one city, Hamilton, the capital; total land area of 19 square miles and an average year- round temperature of 70 degrees.

Transportation: Mostly bikes, cars permitted here only since 1946. Speed limit in country, 20 miles an hour, in towns, 15 miles an hour. No family may own more than one car. It is illegal to import a used one.

One of the world's great ship lines, the Cunard Steam- ship Co., has its local branch on the North Sea to Amsterdam, was opened in 1858.

Batch of Major Issues Waiting for St. Laurent

OTTAWA (CP) — Prime Minister St. Laurent, his Cheo- pian trip ended, flew Wednesday to this capital and into a batch of large issues awaiting cabinet decision.

The prime minister was accompanied by key ministers who were with him on a London visit that included attendance at the conference of Commonwealth heads of government.

At the head of the list for their action was the passing of a federal election date, believed to be settled for August 10 and awaiting only formal cabinet action. Announcement of the election and dissolution of par- liament is expected Friday after the final post-Coronation meet- ing of ministers.

While the election was the paramount piece of business before the cabinet, it was faced with several other matters of varying degrees of urgency.

A major one is that of pre- election cabinet changes. State Secretary Bradley is reported headed for the Senate to be su- ceeded by John W. Pickersgill.

The prime minister was cabinet secretary. Works accompanied by key ministers who Minister Fournier is expected to be appointed to the Exchequer Court of Canada.

Eighteen vacancies in the Senate also remain to be filled by provincial governments.

Appointments are awaiting action on a federal election date, believed to be settled for August 10 and awaiting only formal cabinet action. Announcement of the election and dissolution of par- liament is expected Friday after the final post-Coronation meet- ing of ministers.

While the election was the paramount piece of business before the cabinet, it was faced with several other matters of varying degrees of urgency.

Secretary Bradley is reported headed for the Senate to be su- ceeded by John W. Pickersgill.

Eighteen vacancies in the Senate also remain to be filled by provincial governments.

Appointments are awaiting action on a federal election date, believed to be settled for August 10 and awaiting only formal cabinet action. Announcement of the election and dissolution of par- liament is expected Friday after the final post-Coronation meet- ing of ministers.

While the election was the paramount piece of business before the cabinet, it was faced with several other matters of varying degrees of urgency.

August Bad for Voter, Says Leader of PCs

OTTAWA (CP) — George Drew, Progressive Conservative leader, thinks August 10 would be a poor date for the Canadian vote but agrees his own party did pretty well in one summer time vote.

The coming election was a major topic at a green confer- ence held by Mr. Drew Wednes- day on his return from a Chinese- nation trip to Britain, and it was noted that in 1943 an August 3 election in Ontario made Mr. Drew provincial premier after nine years of Liberal rule.

"If one has any leaning to- wards Progressive Conservative ideas, I would say August is an extremely good month," Mr. Drew remarked. "It might be a nice 10th anni- versary."

Mr. Drew said the Canadian government's most urgent job is to expand trade with the United Kingdom and the sterling area.

He said his party organiza- tion is in "excellent shape" and he was sure it would run condi- tions "in nearly every riding."

An August election would mean the government was in a panic over recurring evidences of the "extravagance and folly" and was prepared to disfran- chise "several hundred thou- sand" voters who would be away from home on holidays on pol- ling day, he said.

The Opposition leader said the seven Nova Scotia and Mani- toba elections which increased his party's share of the vote had been "very encouraging."

He declined to comment on Tuesday's British Columbia election, in which the Progres- sive Conservatives lost all four of their seats in the legislature, except to say the results "had meant, circumstances in that province he said, buying a dozen eggs were different from those in the with two baskets full of money. federal field.

Oddity

EDMONTON (CP) — If you think we have inflation in this country, listen to Stewart Younger, former resident of China and now Western Canada auditor for the Independent Or- der of Foresters.

It costs $1,400,000 Chinese dollars to buy a dozen eggs in the Oriental country, Mr. Younger said in a service club address Tuesday. That means, he said, buying a dozen eggs were different from those in the with two baskets full of money.

45-Gallon
OAK DRUM KEGS
Clean
Suitable for Water Barrels
$4.00 Each
FOR YOUR SHORTAGE—
SEE OUR SURPLUS
CAPITAL IRON and METALS LTD.
— Free Customer Parking —
1824 - 1832 Store St. G 2434 - G 8441

WIN $1,000.00
NATIONAL MOTORS

COLUMNIST STATES OPINION
Well known for his columns in Hitmes presidential campaigns, Drew Lane Pearson, Accept from couples his thirst he sees with a thirst for everybody's favorite, Canada Dry. He views no refreshment haven't changed in twenty years," says Mr. Lane. "What I want is to purchase- ing a hard day's work, and Canada Dry's flavor and sparkle have always been my interest."
See for yourself how good the world- favorite really is. Order Canada Dry today!
EVERYBODY'S FAVORITE!
CANADA DRY
GINGER ALE

Summer White CASUALS
from 5.95
Slater SHOES for MEN and WOMEN
KING'S SHOES LTD.
NEXT TO BIRKS

Budget Savers!
FANCY SOCKEYE Nevonbrook Brand, ½ ti ... 41c
CORN Primrose Cream Style, 20-oz. tin ... 2 for 29c
INDO-CEYLON TEA ... 55c
WIN A NEW FORD! ENTER BURNS BIG CONTEST
BURNS MEAT BALLS 39¢ per tin 15-oz. tin 39c
APPLES FOR PIES Arlmor 28-oz. tin ... 2 for 37c
CRUSHED PINEAPPLE Dole's Hawaiian 20-oz. tin ... 31c
KADOTA FIGS Bonson 15-oz. tin ... 25c
SKIM MILK Nonsuch ½ lb. ... 21c
PURE MAPLE SYRUP Champ, 16-oz. bottle ... 55c
ROYAL PUDDINGS With free forks ... 3 pkgs. 29c
25% OFF!
ENGLISH BISCUITS IN CORONATION TINS
Huntley & Palmer Ltd., Gray-Dunn Ltd. 72c, 90c, $1.00
FINE GROCERIES MEATS MARKET
Scott and Peden LTD
810 CORMORANT STREET G 7181

COATS and SUITS at CLEARANCE PRICES
It's a mid-season event . . . bringing sensational reductions on smart new merchandise . . . coats of lovely imported materials, in casual and tailored styles . . . suits that feature all the exciting new fashion detail. Too many prices to list them . . . but every one at a real reduction.
These Amazing Values and Budget Terms for Your Convenience
Malleks
1212 DOUGLAS

It's Unbelievable Value!
It's UNBEATABLE Value!
HOLLYWOOD BED UNIT!
MATTRESS FEATURES!
★ IMPORTED DAMASK TICKING really fine quality!
★ ROLLED EDGE!
★ FLEX-O-LATOR INSULATOR and quality construction!
★ TEMPERED COIL SPRING UNIT!
★ GUARANTEED CONSTRUCTION!
★ 180-COIL SPRING UNIT!
ASTOUNDING is another way to describe this value made possible ONLY by Standard's system of BLIND PURCHASING! For the kids, or for that extra room. A BOX SPRING ON LEGS, with a guaranteed SPRING-FILLED MATTRESS!
4 ft. and 4.6 Size
COMPLETE
26 29.90 33 39.90
Phone
Standard Furniture Co.
B 5111

1858 **The Daily Colonist.** 1953

AN INDEPENDENT NEWSPAPER, THE ORGAN OF NO CLIQUE OR PARTY

Published at 2621 Douglas Street, Victoria, B.C.

SETH HALTON, Publisher — SANDHAM GRAVES, Editor-in-Chief

Subscription Rates: Carrier delivery in city $1.50; carrier delivery in country $1.20. Mail Rates: Canada, Great Britain and possessions, Yukon Territory and Alaska $7.50; three months $2.00 or 65 cents per month. Other countries $9.00 per month. Advertising at normal rates. Mail Post Office Department, Ottawa.

THURSDAY, JUNE 11, 1953

Counting from the Bottom

WHILE under democracy minorities must always be heard, it is the majority which governs. The difficulty of finding a majority when political parties are badly splintered has been borne in upon British Columbia in the last two general elections, including the present one. No less than nine political labels were involved in the polling throughout British Columbia this week, as Social Credit, CCF, Liberal, Progressive Conservative, LPP (Communist), Christian Democrat, Ind. Labor, People's Party and straight Independent. The splinter groups attracted few votes, while the cause to the confusion wherein four main parties —two old and two new—were battling it out for public favor.

On the first count, if any candidate does not obtain a clear half of the total valid vote cast in that constituency, no one ballot to give him the majority, he is not elected on that round. Strictly speaking, two candidates were actually elected on Tuesday's first count, while four others apparently became strong probabilities in the further counts. What follows is that all of the ballots are put away until the end of June, and then the complete counts are carried through in their conclusion. The elimination begins at the bottom of the list in voting preferences. LPP (Communist), Christian Democrat, People's Party and Independents will be counted out in many instances, and their ballots scanned for alternative votes.

The cutting from the bottom will continue through multiple choices until in each constituency someone stands elected with a straight majority over all other candidates. At an early stage in the resumed counting only Socreds, CCF, Liberals and Progressive Conservatives may remain on the docket, assuming that Mr. Uphill, Ind. Labor, secures his seat in Fernie, which seems probable). At this latter point the subsequent choices of the fourth-place Progressive Conservatives and the third-place Liberals will assume a crucial importance in the election. How did their numerous party adherents vote? That is the big question in the decision which has yet to come.

"See—Like this!"

Punishing Wild Drivers

THE record of recent sentences is beginning to raise some doubt as to whether or not local police courts are dealing severely enough with cases of dangerous driving in which there is shown to have been gross disregard of the safety of other people. The public relies on the courts for protection against wild drivers, and the warning value of prosecutions is in danger of being lost, or at least seriously diminished, if the punishment is not in line with the gravity of the offence.

A case of dangerous driving dealt with by the Saanich police court this week provides an illustration of what many may regard as moderate if not lenient, punishment for a particularly flagrant display by a young driver. The facts advanced in this case showed that the accused, for no apparent reason other than the thrill of speed and of a contest with "the cops," drove a car for mile after mile through densely populated areas at speeds in excess of 80 miles an hour. Warning shots fired from a pursuing police car were heard, but it was only after that the accused's car had skidded off the road that the chase ended. By what seems like a miracle, nothing got in the way of the wildly driven private car, and so no one was killed or maimed; but the two police officers in the patrol car had to take their lives in their hands to carry out their duty.

In police court the next day the accused pleaded guilty to a charge of dangerous driving and was fined $50, which seems more than a nominal fine in the circumstances of the case—scarcely enough to cover depreciation to the police car from the abuse to which it had to be subjected in the pursuit. In addition the accused's driving license was suspended for one year, which is perhaps more salutary punishment than the small fine, though there have been instances of longer suspensions for offenses involving lesser threat to public safety.

In determining the punishment the court may have been influenced by the fact that no one was hurt. Many legal authorities already have held, however, that in matters of this kind, as is the case of a man brandishing a loaded gun, the courts should take into account the potentialities of injury. Certainly where a car is driven through residential areas at 80 miles an hour the possibility of others being killed or injured is of the most serious character.

Aside from the question of punishing the person directly concerned there is the equally important, if not even more important, warning factor. It is going to be very hard for the police to discourage irresponsible young men from using the public streets as racetracks unless the punishment is severe enough to make the game not worth while.

Development Marking Time

FAR less concerned with what party may be in power than with the uniformity in laws and stability in the rates of taxation, business is marking time in British Columbia at present. It is not likely that major new enterprise will commence while there remains an element of uncertainty in the issue of governance. While this has been true in some sense for 12 months past, that condition being prolonged is beginning to show sharply in the economic reports of the day. Two months after it has some reason to expect that the major general election will have been decided finally, industry in the province will be watching a new federal general election, with even wider capacities to change conditions in trade and commerce.

With some luck, however, both of these issues may be resolved by summer, and British Columbians free again to devote their energies to the development of the walking assets of the coast province. Aided it is much the same story. Neither new risk capital nor extended investment is likely to seek entry into British Columbia, or into Canada generally, until these matters have been decided. Party labels have far less to do with the case than the basic question of the steadiness of those conditions under which business must operate. Changing statutes and fluctuating taxation always bring trade to a pause. Although a year and two months is a long time to wait for a definite settlement.

Readers' Forum

Letters to the editor on any topic of genuine interest are welcome if they are brief, accurate and fair. No letter will be inserted in whole, or in part, except over the signature and address of the writer. Unsolicited correspondence stands in this column.

THE TAXPAYER'S DOLLAR

Sir,—More than half of the taxpayers of Saanich are retired folk living on small fixed incomes, many being pensioners struggling along on less than $100 a month. It is wrong, dead wrong, for taxes to be raised in order to provide increased pay for municipal employees already getting more than $200 a month. Furthermore, there is no good reason whatever for an increase in pay at this date considering that the cost of living is no more, if anything slightly less, than it was a year ago.

W. E. TAMBETT.

R.R. 5, Victoria, B.C.

SUMMER PLAYGROUNDS

Sir,—I am delighted to note that some attention is being paid at long last to a most vital aspect of our community life, public recreation. We are pitifully far behind in all phases of organized recreation in Victoria, and Alderman Murdock's recent statement re the urgency of the situation will, I hope, stir the public interest.

Surely it is evident that everyone, from young to old, benefits from more parks, playgrounds, tennis courts, bowling greens, community centres, etc. Possibly when we neglect recreation, however, we neglect our children and young people the most; the very stage of life that in this modern age requires supervised, wholesome recreation.

A case in point is seen in the treatment accorded our supervised playgrounds in Victoria. The director is expected to equip and maintain 10 playgrounds, hire suitable trained supervisors and cover all the other incidentals on $3,000 for the entire summer. In 1949 and 1949 he had over double this amount for the same job. How short sighted can the city council get to allow this to happen? The summer playgrounds in the city cater to some 30,000 children. Surely, instead of $3,000, we should be allocating $13,000 for this vital purpose.

Finally, as if to underline the enigma, the city council appropriated privately $2,000 for fireworks to be shot off last Tuesday evening; in fact $2,000 went up in smoke in less than an hour. Why not use this for the benefit of our children? I am convinced that our beloved Queen, a mother herself, would be much preferred to see that money spent on children's recreation than to see it used to provide an hour's entertainment for a crowd.

G. N. DUNSTAN.

R. R. No. 5, Victoria, B.C.

EXPROPRIATIONS

Sir,—A letter in your newspaper of Sunday, June 7 from Florence G. Barr, I heartily endorse.

I had a similar case reported to me a few weeks ago, to make sure I had the facts perfectly straight, I interviewed this veteran; after which, I had meetings with the V.L.A. Department, Veterans' Affairs and came to the conclusion that this veteran was certainly getting a decided bad deal. I prepared a brief and submitted it to an M.L.A to gain direct contact with Mr. Gagiardi, but to no avail. The only suggestion I could get was from the deputy minister, who stated that the matter had been taken up and that this veteran had been treated fairly.

JOHN E. CAREY,
305 Admirals Road, Esquimalt, B.C.

Air Power For NATO

By E. COLSTON SHEPHERD
From London

THE United States offshore purchase of aircraft for NATO countries is helping Western European air forces to take great strides. Because of this plan, five countries in Europe will be assured of swept-wing fighter aircraft and three of them will be using the same type.

In effect, they are being helped to bring themselves up to date without resorting to any serious diversity of aircraft. The result probably will be worth much more than the $281,000,000 which the United States government intends to spend on this aspect of European re-equipment in the next three years.

By offering this generous help, on condition that the countries spend some of their own money on the same objects, the United States is obtaining for NATO just about twice as many aircraft as she is paying for. They are nearly all aircraft of the most modern type and their construction will stimulate the aircraft industries of the countries concerned.

* * *

Bearing in mind how the nations of Western Europe have been working in the past four years to build up their air forces and weld them into a single defensive screen stretching from the Baltic to the Mediterranean, the onlooker can recognize in this offshore scheme a device as ingenious as it is generous.

Canada, in association with the United States, already has given a start to re-equipment. The supply of Canadian-built Sabrejets, flowing into Britain's Royal Air Force this year, is giving the second tactical air force in Germany the top cover it needed. What the United States has now done is to say to Europe:

"We ought not to have to rely on Canada and the United States for any of your fighters. You've got the Hunter and the Swift in Britain and the Mysterre IV in France. They're good. We want you to build up your aircraft production capacity and here's a handful of dollars to help."

Britain, France, Belgium and Holland were all involved in that offer. Agreement with Italy still is being worked out. They all wanted the plan to work. Britain has played its part in the agreement by adding more Swifts to its already large production program. In agreement with the United States authorities, she has arranged the additional production of swept-wing aircraft in such a way as to avoid a serious upset in the plans for re-equipment of the Royal Air Force, which will be well advanced by the time the €50 offshore Hawker-Hunter interceptors are delivered.

* * *

It is the United Kingdom government's firm intention that the fighter command of the Royal Air Force shall be equipped with swept-wing fighters without delay. The fighter command is charged primarily with the home defence of Britain, but it is part of the North Atlantic Treaty Organization forces and also will help to defend the United States air force bases in the United Kingdom.

While the fighter command is being strengthened, France, Holland and Belgium will be arranging to build Hunters, both at their own expense, and United States offshore contracts for use in the mutual-defence scheme.

In the course of two years, these North Atlantic Treaty air forces thus will have fighters of outstanding performance. The Hunter already has been reported as having exceeded the speed of sound in level flight. That has not been done by the latest MiG-15 or by the latest F-86 Sabrejet.

Gerald Waring

Reports from Ottawa

A LARGE part of this year's $64 political question was being answered in British Columbia on Tuesday.

The question is, how strong is Social Credit likely to be in the federal election?

If the shaky Social Credit government of Premier W. A. C. Bennett is returned with a workable majority in the B.C. Legislature, political experts here call the Socreds to take about 25 seats in the federal poll.

The Socreds now have 10 MPs, all from Alberta. In their first appearance on the political stage, in 1935, they elected 15 from Alberta and two from Saskatchewan. In subsequent elections they have never topped 16.

The resurgence of Social Credit was the most amazing political fact of 1952, and immediately posed a threat to all other parties. For if the Bennett government is returned to power, the other parties, and especially the Liberals and Conservatives, stand to lose B.C. seats to the Socreds in the federal poll. Moreover, a victory for Bennett might help the Socreds pick up a few seats in Manitoba, and strengthen their position in Alberta.

* * *

The Progressive Conservatives have greatest cause to fear a victory by Bennett—a politician who, ironically enough, was himself a Tory little more than a year ago. Social Credit is basically conservative, and is believed to appeal mainly to voters who otherwise likely would vote Tory. Thus a renaissance of Social Credit outside Alberta would be a grievous blow to the Tories.

The B.C. vote may indicate whether there really is such a renaissance—or whether, as some say, Socred's win in 1952 was a fluke attributable to the political vacuum which had developed in B.C.

That's why the eyes of the rest of Canada, and particularly those of Ottawa, have been on the Pacific Coast.

* * *

Postscript on the Coronation: The man who masterminded last week's show on Parliament Hill, Defence Minister Claxton, got his training for the job by burying Mackenzie King.

Claxton was lining in the Laurentians the week-end the former prime minister died, but flew back to Ottawa to handle the intricate arrangements for Canada's first state funeral in a decade. Under his aegis, the funeral committee was set up and working even before many Canadians knew the old PM had died.

Claxton began thinking about a Coronation celebration when the then Princess Elizabeth was touring Canada in 1951. Last December he presented Governor-General Massey and the government's Coronation committee with a Coronation Day program which was adopted basically unchanged.

For example, it was Claxton's idea to jet fly Coronation films from London, and to play on Parliament Hill the actual Coronation music selected for the ceremony in Westminster Abbey. To do the latter, he had to get permission from Buckingham Palace. It was granted only on condition that the music be kept secret until after it had been played for the first time in the Abbey. He also got Her Majesty's permission to fly the Royal Standard from the Peace Tower. "By custom that ensign is never flown except in the presence of the Sovereign."

Claxton's plans went awry in one respect. They called for street dancing, but Ottawa's Mayor Charlotte Whitton vetoed that. She thought it would encourage immorality.

The Packsack

Of GREGORY CLARK

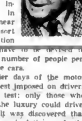

CERTAIN persons are temperamentally unqualified to drive motor cars. As the flood of cars continues to roll off the assembly lines, and as at the same time the space in which these cars can operate grows less and less in proportion, it is inevitable that in the fairly near future *some sort* of elimination process will have to be devised to cut down the number of people permitted to drive cars.

In the earlier days of the motor car the only test imposed on drivers was a means test: only those who could afford the luxury could drive. In due time, it was discovered that by various manipulations of the principles of economics, almost anybody could own a motor car.

When everybody could own a car, police driving tests were required of drivers in order to secure licenses to drive. But it is increasingly evident that we must now think in some way of cutting down the number of licenses in our all but solidly congested cities and on our more and more hazardous highways. Perhaps temperament might be the next basis of tests. There is a type of dithery, ultra-feminine women, given to wearing small flower hats and flouncy print dresses, who goes a little hay-wire whenever anything the least bit untoward happens, such as another driver coming out of a side street, or someone blowing their horn at her, or when she has to navigate a hill. She wants to drive a car with the light and happy grace with which she might carry a basket of new cut flowers in her garden.

On the other end of the temperamental scale, there is the man who concedes himself to be a master of driving, who does whatever he pleases as he drives, window shops at 10 miles per hour in downtown traffic, stops to let a passenger out at a busy intersection, parks wherever he likes. Many if not most tycoons are temperamently unfitted to drive cars.

Dangerous Descent

By RAYMOND MOLEY
From New York

THE ardors of the climb and the glories of the summit are what we shall hear most about in the forthcoming Everest story. But the descent will in such an adventure be the descent.

There will be with Eisenhower's doughty financial mountaineers in getting down from the inflationary peak and upon which the U.S. economy is so precariously perched.

A famous explorer named Roosevelt tried to check inflation in 1937 by attacking the price of copper, and the result was the sharpest recession in history. All that saved him and us from a real crash was rearmament.

The treasury and other financial advisers in the Eisenhower administration are at work letting some of the air out of the boom. They are speeding to bankruptcy almost by cutting expenditures, by avoiding tax reductions, and by raising interest rates.

Thus, the two goals are (a) the abandonment of deficit financing, and (b) the restoration of a free market for government bonds. But this return to financial orthodoxy carries a great danger that it will be abruptly adopted.

If the resulting deflation seems to be dangerous, they plan to ease credit, increase spending, and to cut taxes.

Keen observers who have seen many years of government finance shiver a bit when they see this apparent confidence that inflation and deflation can be turned on and off with such ease and with such levers. They point to danger signals already apparent.

The 3¼ per cent bond issue is not behaving according to expectations. The government thought the issue would sell well above par, but the Wall Street thought so, too, is shown by the fact that the issue was greatly oversubscribed. And these dollar bits of paper are selling below par, and 2½'s are around 90.

The money market will certainly tighten as June 15 approaches, and many quite orthodox financial people believe the government must do something to ease the situation.

Finally, the pressure comes back to the budget. If becomes more and more obvious that the bureau of the budget, the treasury, and the president have all too readily accepted the idea that because the expenditure of a certain sum is unexpended, provision must be made to pay out that entire sum. That huge sum is not entirely an unescapable obligation. A careful and courageous going over of those authorizations would reveal a large number that might be cancelled out. This review does not seem to have been made. Moreover, the departments with some exception have not yet cut deeply enough.

And so the route to a balanced budget via cutting expenditures has not been cleared. That being true, the administration may find that a deficit now is better than a recession a little later.

A Blow to Snobbery

(From The Ottawa Citizen)

CANADIANS, who have given no noticeable encouragement to their government to revive titles in this country, will be interested nevertheless in some of the names of Britons appearing in the list of Coronation and birthday honors. Among the new knights created by their Queen are an actor, a cricketer and a jockey, all with international reputations in their respective fields.

Actors have been knighted before, and so has at least one famous cricketer (Australia's Don Bradman), but never a professional cricketer, and never a jockey. In the past, social barriers stood in the path of such recognition of a popular sports figure if he made his living that way. Such was the code that when a team of amateur cricketers played a team of professionals, the former were (and still are) officially described as Gentleman and the latter as Players.

This is a reminder of the lessen in social customs given to young Pip, the hero of Dickens' "Great Expectations." A gentleman, it was explained to Pip (who was being financed for that exacting role by an unknown benefactor) might pursue certain occupations for a livelihood, but not others. He had to be most careful about going in for trade. He might, for example, brew, but he might not bake.

Things have been slowly changing since Pip's day. Standards of gentlemanly practice are altering in subtle ways. So are the standards of what may qualify a man for honors from his sovereign. In bestowing knighthoods on Jack Hobbs and Gordon Richards, the Queen has struck a resounding blow against snobbery.

Expensive Patriotism

(From The Philadelphia Bulletin)

SEATTLE'S city light department "unpatriotically" awarded a contract for 67,000 feet of cables to an English firm. It acted on the sound bullinese principle of economy in giving the contract to the lowest bidder. It would have cost Seattle taxpayers $50,000 more if the bid of an American firm had been accepted.

The federal government is forbidden by law to practice such wise economy. The "Buy American Act" forbids the Washington government to give any federal contract to a foreign firms unless their bid is 25 per cent or more under that of an American bidder.

Seattle taxpayers are lucky, as are the customers of private corporations which are not bound by such a parochial law. But those who are federal taxpayers have to bear the burden of this miscalled "patriotism."

Provincial Results by Constituencies

(Copyright, 1953 by The Canadian Press)

Following are the results of voting in the British Columbia general election as compiled by The Canadian Press.

Legend: L—Liberal; SC—Progressive Conservative; CCF—Co-operative Commonwealth Federation; SC—Social Credit; Dem.—Democrat; Dem.-Lab.—Democrat-Labor; Prog.-Lab.—Progressive-Labor; Ind.—Independent; "—Member of last House.

Figures bracketed after constituency name indicate party majority in last election. Re-election of incumbent is used to signify re-election by non-member constituencies, the majority was not designated as a win by Honours, A, B and C in three-member constituencies.

ALBERNI
(CCF—1,024)
(Complete—Indecisive)
Thorwald Peterson (SC)..1,548
*Stanley J. Squire (CC)...2,947
Frank Bolster
(Lab-Prog.) 131
L. K. Jordan (L) 919
Oliver J. Rattan (PC)..... 287

ATLIN
(SC—1,169)
(10 of 15 polls)
Frank Asau (SC) 81
*Frank A. Calder (CCF).. 252
William P. Smith (L) ... 228

CARIBOO
(SC—1,635)
(49 of 54 polls)
*W. R. T. Chetwynd (SC) 2,727
Joe McConnell (CCF) .. 831
Earl Madeslin (L) 317
J. Gardiner Boultbee (PC) 450

CRANBROOK
(CCF—166)
(18 of 19 polls—Indecisive)
Howard King (CC) 2,097
*Leo Nimsick (CCF) 2,815
George Hadfad (L) 1,333

COLUMBIA
(SC—891)
(18 of 21 polls—Indecisive)
Mrs. Eileen Madson (CCF) 413
R. G. Newton (SC) 823
H. H. Moore (L) 617
E. J. Zinkan (PC) 64

COMOX
(CCF—1,808)
(Complete—Indecisive)
Cyril Hugh Poole (SC) ... 4,055
*W. C. Moore (CCF) 4,976
John Biggin (Lab-Prog.) .. 670
J. W. Balkie (L) 2,760
Nugent W. Spinks (PC) ... 253

DEWDNEY
(SC—2,565)
(47 of 49 polls—Indecisive)
*Lyle Wicks (SC) 6,951
Ken Pattern (CCF) 6,706
Georga F. Pedlar
(Ch. Dem.) 81
Mrs. F. Gilstead
(Lab-Prog.) 243
Arthur Emery (L) 3,566
Murray L. Watkins (PC) .. 463

GRAND FORKS-GREENWOOD
(CCF—121)
(Complete—Indecisive)
Gordon C. McPhail (SC) .. 507
*Rupert W. Haggen (CCF) 862
Klaus Scheer (L) 291
Miss Ruth Eserby (PC) ... 167

FERNIE
(L—429)
(Complete—Indecisive)
William Panier (SC) 859
*Tom Uphill (Lab) 1,538
Harry C. Mackay (L) 1,175

FORT GEORGE
(SC—202)
(38 of 44 polls—Indecisive)
Ray Williston (SC) 2,913
Frank Bond (CCF) 1,489
Garvin Dezell (L) 1,529

KAMLOOPS
(SC—636)
(Final for night—Indecisive)
41 of 47 polls)
*P. A. Gagliardi (SC) 3,283
Peter A. Wright (CCF) ... 1,113
C. H. Cook (Lab-Prog.) ... 64
Robert G. Carson (Dr. (L) 1,909
Gilbert Smith (PC) 479

KASLO-SLOCAN
(CCF—726)
(31 of 33 polls—Indecisive)
Alex Jarosa (SC) 785
*Randolph Harding
(CCF) 1,382
Mrs. Florence Leary (L) 727

LILLOOET
(PC—431)
(28 of 39 polls—Indecisive)
Con Olafson (SC) 6,621
Gordon Dowding (CCF) .. 1,813
Gordon Gibson (L) 916
Herb Ashby (PC) 477

MACKENZIE
(CCF—704)
(Final for night—Indecisive)
31 of 53 polls)
John Perdue (SC) 2,414
*A. J. Gargrave (CCF) ... 4,026
B. M. MacIntyre (L) 3,166
Earl Dawe (PC) 234

NORTH OKANAGAN
(SC—2,384)
(Complete—Indecisive)
*Lorne H. Shantz (SC) ... 4,171
Bruce Emerson (CCF) 1,841
Nicholas Kilm
(Lab-Prog.) 86
Franklyn Valair (L) 1,992
Pat Daier (PC) 668

NORTH VANCOUVER
(Final for night—Indecisive)
(117 of 124 polls)
George Tomlinson (SC).. 8,098
Mrs. Dorothy Steeves
(CCF) 6,137
Mrs. Mary Ennis
(Chr. Dem.) 217
Robert Sarglinson
(Lab-Prog.) 171
W. R. McDougall (L)..... 6,553
Rodney Bewsan (PC)..... 1,379

NELSON-CRESTON
(SC—914)
(Final for night—Indecisive)
(36 of 37 polls—Indecisive)
*Wesley Black (SC) 5,246
R. G. Simms (CCF) 2,481
Fraser Tees (L) 1,853
T. Shorthouse (PC) 728
T. E. Mountford
(Lab Prog.) 95

OMINECA
(SC—170)
(Final for night—Indecisive)
37 of 40 polls)
*Cyril M. Shelford (SC).. 1,205
Edwd F. Rowland (CCF) 826
Rudi C. Stein (L) 1,022
Sam Cokely (PC) 365

PEACE RIVER
(SC—1,077)
(Final for night—Indecisive)
(38 of 42 polls)
*Charles W. Parker (SC) 2,284
Roald Dahlen (CC) 1,772
Stanley Werning (L) 1,277

PRINCE RUPERT
(CCF—149)
(Final for night—Indecisive)
(47 of 58 polls)
William M. Murray (SC) 1,550
*George E. Hills (CCF)... 1,790
A. B. Brown (L) 1,654

REVELSTOKE
(CCF—305)
(26 of 34 polls—Indecisive)
Harry Francis (SC) 538
Edmund Segur (CCF) 869
Arvid W. Londell (Ind.) .. 469
Cliff Stoodley (L) 474

SALMON ARM
(SC—362)
(Final for night—Indecisive)
(33 of 34 polls)
*J. Allen Reid (SC) 1,484
W. J. Thompson (CCF)... 1,243
Gwyn L. Walters
(Lab-Prog.) 94
J. J. Carmichael (L) 564
A. B. Ritchie (PC) 570

SIMILKAMEEN
(SC—1,951)
(50 of 55 polls—Indecisive)
Frank Richter (SC) 4,276
H. S. Kenyon (CCF) 3,258
James Fairley (L) 2,034
J. B. McL. Clarke (PC).... 310

SKEENA
(L—547)
(31 of 42 polls)
Richard Lawrence (SC).. 1,065
Frank Howard (CCF).... 1,300
Lionel Bishop (L) 1,174
William O'Neill (PC) 171

SOUTH OKANAGAN
(SC—3,649)
(55 of 56 polls—Indecisive)
*W. A. C. Bennett (SC).. 6,506
Thomas Wilkinson (CCF) 2,335
Victor Wilson (L) 1,893
Mrs. Catherine Weddell
(PC) 389

VANCOUVER EAST
(Ballot A)
(CCF—8527)
(251 of 262 polls—Indecisive)
A. M. Arnold (SC) 11,508
*Arthur Turner (CCF) ... 16,781
E. J. Crowley (L) 4,384
S. Finkeman (PC) 618
Nigel Morgan
(Lab-Prog.) 871
Albert Busch (Chr. Dem.) 686

VANCOUVER CENTRE
(Ballot A)
(PC—3,904)
(Final for night—Indecisive)
325 of 330 polls)
Tom Bata (SC) 18,910
Victor W. Forster (CCF) 9,949
Jean Burnyeat (Ch. Dem.) 217
W. J. Charbonneau
(Chr. Dem.) 296
A. Lewis Seligman (Ind.) 181
Mrs. B. Fernevhough
(Lab-Prog.) 341
Ted R. Burnett (L)..... 13,958
Stewart Chambers (PC).. 4,423

(Ballot B)
(PC—5,686)
(Final for night—Indecisive)
*R. W. Bonner (SC) 19,371
George J. Greenway
(CCF) 9,180
Mrs. Alma Diebold
(Chr. Dem.) 306
A. Lewis Seligman (Ind.) 58
Harold J. Griffin
(Lab Prog.) 328
Alex W. Fisher (L)..... 11,566
*George C. Miller (PC)... 7,014

(Ballot C)
(SC—7,421)
(Final for night—Indecisive)
*Mrs. Tilly Rolston (SC) 17,787
Norman Hill (CCF) 8,696
Miss Mae Messner
(Chr. Dem.) 221
Miss C. M. Marks
(Lab. Prog.) 298
Arthur Laing (L) 16,254
T. F. Ory (PC) 3,335

VICTORIA
(Ballot A)
(L—3,650)
(Complete—Indecisive)
Mrs. Lydia Armon (SC)... 8,398
Victor Allen (CCF) 4,749
Claude Harrison (Ind.).. 1,032
Mrs. Doris Blakey
(Lab-Prog.) 120
*Mrs. Nancy Hodges (L) 6,709
A. St. Clair Chapman
(PC) 1,188

(Ballot B)
(L—2,155)
William N. Chant (SC)... 8,875
Colin Cameron (CCF)... 5,111
Archibald McGugan
(Lab.-Prog.) 148
*D. J. Proudfoot (L) 6,965
Mona L. Drake (PC) 1,316

(Ballot C)
(L—3,251)
Percy Wright (SC) 8,816
Mrs. Mary Campbell
(CCF) 4,788
Irving Mortensen
(Lab.-Prog.) 133
*W. T. Straith (L) 6,935
Robert J. Parch (PC) 1,988

TALE
(SC—1,729)
(Complete—Indecisive)
*Irvin F. Curtsett (SC) ... 1,076
Evan D. MacDougall
(CCF) 766
Clarence C. Bryson (L) ... 74
Bernard Cherry (PC) 34

Election Sideglances

Alternative Ballots Still Cause Confusion

There was still some confusion about how to mark alternative ballots in Tuesday's election, but not as much as there was last year.

Some voters marked their first choices with a figure "1". Others used the traditional "X".

In some cases, apparently, voters used both: "X1".

Returning officers probably will be given a definite ruling on whether "X1" ballots should be accepted or rejected before the second round begins June 30.

* * *

Ballot boxes and their contents are being closely guarded until the second count of ballots today.

Victoria returning officer Alan Macfarlane slept in his returning office with the ballot boxes Tuesday night.

* * *

"Plumping" was fairly common according to reports. Estimates of the number of "plumped" ballots—those with only a first choice marked—ranged up to 50 per cent.

A shortage of absentee ballots almost stalled the election machinery in the Cowichan-Newcastle riding.

The 400 workers at the Harmac plant near Nanaimo, most of them absentee voters, swarmed to polls at Cedar, warriors' of his Liberal party Lwoody and Chase River and are still smiling, despite their quickly exhausted the supply setback.

of absentee ballots. Extra supplies were rushed in from other polls and from Nanaimo.

* * *

"We have done or said nothing of which we cannot be most proud," Mr Laing told his followers. "We are happy warriors."

Mr. Laing and the "happy riors. Let's stay that way."

'Oils Act' Now Law In Ontario

TORONTO (CP)—Ontario has proclaimed its controversial Edible Oils Act. An order in council, dated June 3, was made public Tuesday bringing the act into effect as of June 1.

The act gives the government power to regulate the quality of such products as peanut butter and mayonnaise and to ban manufacture of products that combine edible oils and milk products in an "imitation" of real milk products.

Most sacred oath in both the old and modern worlds is an oath sworn on a river such as the Styx or Styx, according to the Encyclopedia Britannica.

WIN $1,000.00

NATIONAL MOTORS

Strawberries
LOCAL, FRESH PICKED
Large luscious berries, extra hard jack, prime in flavor, ripening fresh day in day
RASPBERRIES, large sized, Golden Ripe, lb. 25c
CANTALOUPE, each 25c
LETTUCE, large solid, head, each 10c
TOMATOES, large luscious tomatoes, pound ..... 2 lbs 55c
NEW POTATOES, cheapest form and potatoes ..... 6 lbs 25c
ONION SETS, to start in Spring Nurse' 20c
BUTTER, Nurse' 63c
PLANT TOMATO PLANTS ..... 2 rolls 23c
ANGEL HAIR, Special 2 in 1 ..... 35c
GINGER SNAPS, Christie's Wright ..... 2 lbs 55c
EGGS, Extra ..... 3 for 95c
10 oz. tins

BEDDING PLANTS
SALVIA, Blaze of Fire bushy plants in gay shades of red, 2 inch pots 45c
6 more $2.00
SNAPDRAGONS, Giants Field and Garden, Mixed 40c
Glorious, flower
6 more $1.75
NICOTIANA, Tobacco Plant, Pink, red and White 40c
Flowers
TOMATO PLANTS Best of All small fruited, medium 30c
Early, small size
STRAWBERRIES, short stocky 30c
each
DAHLIAS, giants of California 40c
Choice

6 dozen $1.75
DELIVERIES BEGINNING CHRISTMAS EVE, ETC.

VICTORIA PRODUCE
2-3000
BETWEEN FORT AND VIEW ON BROADARD

Does your diet recommend *Whole Wheat?*

PEEK FREAN'S VitaWeat

You will enjoy whole wheat in this delicious form. Vita-Wear is made whole wheat of course, wholewheat, nourishing and so satisfying.

25c ½ lb. PACKET

MADE BY PEEK FREAN'S BISCUITS

No Half Measures When Eddy Says

HALF PRICE!

Judge for Yourself in This Great Value Event

250 COATS

There're all new style Spring and Summer coats, just what you want for the months to come. In lovely all-wool imported fabrics you'll find your choice of Furlaine, Kash-merlaine, and pebble cloths, in plain colors, delicate pastel shades, shadow stripes and checks.

Regular Values from 29.95 to 69.50 going for

HALF PRICE

ALL-WEATHER COATS

Right for those sun-cum-shower days. Fitted and loose styles and some with matching hats. Reg. from 24.95 to 39.50.

HALF PRICE

SUITS

A wonderful group at real reductions. All-wool imported fabrics in shadow stripes and plain shades. Some with pleated skirts and loose jackets. Too many prices to list, but . . . just to show you what we mean

Values to 59.50 ..... **29.00**
Values to 35.00 ..... **19.00**

SKIRTS
And They're Really Terrific Value

Pleated and plain, some with belts. Plain colors and checks. Reg. to 17.95 and now...

3.99

Your **PLAN-A-COUNT MAKES IT EASY**

Just add it to this free and easy payment plan. No Extras. No Interest . . . and six months to day.

Eddy's LTD. WOMEN'S WEAR

Modern Store for the Modern Woman and Her Children

ON, OVER AND UNDER DOUGLAS

NEWS FLASH FROM HIMALAYAS . . .

ROWNTREE'S WAS SOLE

SUPPLIER OF CHOCOLATE TO

SUCCESSFUL MOUNT EVEREST

EXPEDITION . . .

Instant Coffee? You're kidding!

"I've tasted lots of instant coffee before, but this one's just like you've brewed it yourself!"

Folks'll be *surprised*, and no wonder, because . . . to make Borden's Instant Coffee, we brew coffee, just the way you do at home. When the flavor's perfect, we whisk away the water by a magic vacuum process. Result: pure coffee crystals, 100% pure . . . no dextrose fillers. You just add back boiling water to recapture that grand coffee flavor we brewed!

No grounds! No pot to wash! A small jar goes as many cups as a pound of ground coffee, saves you about 40c. The large 3 oz. jar saves you even more!

100% PURE COFFEE

Borden's INSTANT COFFEE

They'll think it's fresh from the coffee pot— and you SAVE UP TO 40¢ a pound!

SAFEWAY features CANNED MEATS

FOR ECONOMICAL, QUICK, SUMMER MEALS

This is the season of the year when Canned Meats are in the greatest demand. We have a fine selection of Canadian, British and Australian Canned Meat products available.

CANADIAN Canned Meats — Good . . . so many ways . . . baked or broiled . . . or fried . . . in sandwiches . . . in omelets . . . in salads!

Burns' Spork	15-oz. approx. can	33c 6 for $1.95
Swift's Prem	12-oz. round can	31c 6 for $1.84
Meat Balls	Burns 12-oz. can	39c 6 for $2.29
Pork Lunch Tongue	Burns' 5-oz. can	57c 3 for $1.69
Wieners and Beans	Burns' 14-oz. can	27c 6 for $1.59
Irish Stew	Purity, 15-oz. can	32c 6 for $1.89
Chuckwagon Dinner	Burns' 15-oz. can	39c 6 for $2.29
Chili Con Carne	Burns' 15-oz. can	32c 6 for $1.89

★ **LUNCHEON MEAT** Canadian, Pork, 12-oz. round can. **29c 6 for $1.69**

★ **STEAK & KIDNEY** Pudding Palethorpe's, 16-oz. can. **32c 6 for $1.89**

★ **BEEF LOAF** Minced, Emery Brand, 12-oz. can. **2 for 49c 12 for $2.89**

Mayonnaise	Best Foods, for salads, etc., 16-oz. jar	54c
Miracle Whip	Kraft, 32-oz. jar	79c
Salad Time Dressing	Nalley's 16-oz. jar	43c
Kraft Cheese	Canadian or Velveeta 8-oz. package	34c
Jewel Shortening	For all your baking, 16-oz. package	2 for 49c
Jelly Powders	Jello, assorted flavours, 3½-oz. package	3 for 29c
Dessert Mix	Lipton's Frostee, Chocolate or Vanilla, 4-oz. pkg.	2 for 29c
Cake Mixes	Little Dipper, white, chocolate, gingerbread, spice 15-oz. bag	2 for 49c
Purity Cake Mixes	Try Strawberry Shortcake 15-oz. package	2 for 49c
Powdered Milk	Sweetmilk, skim milk powder, 16-oz. can	21c
Cleanser	Old Dutch, chases dirt	2 for 29c
Soap Pads	Brillo, package of 5	15c

BRITISH Canned Meats — Your neighborhood Safeway has all the popular British Canned Meats for light lunches, sandwiches, picnics, etc.

Steak and Vegetables	Paterborough, 15-oz. can	29c 6 for $1.69
Corned Beef Hash	Palethorpe's, 12-oz. can	28c 6 for $1.65
Ready Meal	Palethorpe's, 16-oz. can	28c 6 for $1.65
Steak and Gravy	Palethorpe's, 16-oz. can	37c 6 for $2.19
Steak and Vegetables	Mac-ravioli, 15-oz. can	30c 6 for $1.77
Beef Steak and Kidney Pie	Oxtail, 15½-oz. can	35c 6 for $2.05
Lancashire Hot Pot	Oxtail, 15½-oz. can	39c 6 for $2.29
Meat Balls	Rogers 15-oz. can	35c 6 for $2.05

Peanut Butter	Beverly 16-oz. jar	36c
Raspberry Jam	Empress Pure, 32-fl. oz. can	87c
White Honey	Special 2-lb. carton	45c
Soda Crackers	Superior Oven Fresh 16-oz. package	28c
David's Biscuits	Assorted, 10-oz. package	39c
Mixed Pickles	Best Brand, sweet, 24-oz. jar	45c
Bleach, Perfex	32-oz. bottle	31c
Toilet Tissue	Westminster, 4-oz. rolls 3 for	29c
Pot Cleaner	Tuffy, package	25c
Wax Paper	Miners Refills, 100 feet roll	27c
Ice Cream	Party Pride, ten flavours, pint carton	25c
Cottage Cheese	Creamed, fresh, 16-oz. carton	20c

PARK LANE CHICKEN

Take along a half or whole chicken on your picnic.

Half Chicken 2-lb. 2-oz. can **$1.19**

Whole Chicken 3-lb. 4-oz. can **$1.95**

AUSTRALIAN Canned Meats — Australian Canned Meats are very popular for lunches, dinners these warm evenings.

Corned Beef Loaf	Buxton, Australian, 12-oz. can	29c 6 for $1.69
Spiced Beef	Mayfair, Australian, 12-oz. can	26c 6 for $1.49
Beef with Broth	Mayfair, Australian, 12-oz. can	35c 6 for $2.05

Prices Effective JUNE 11 - 12 - 13

STRAWBERRY JAM

Empress Pure . . . made from the finest berries obtainable, 16-fl.-oz. can. **89c**

CANTERBURY TEA

A luxury blend in every respect, yet it's economically priced. 16-oz. package **81c**

TEA BAGS, pkg. of 60's **65c**

MEXICORN **W.K. CORN** Fancy Niblets 14-oz. can . . . . . **23c** 6 for **$1.35**

★ **WATERMELON** ★

Imported, Safeway's watermelons are the feasting kind . . . crunchy, crisp and juicy to bite into . . . sweet . . . with minimum seeds in each luscious slice . . . . . lb. **10c**

★ **STRAWBERRIES** Local grown, fresh daily. Try a strawberry shortcake, or serve for dessert with cream. Full baskets . . . . . **27c** (or lowest market price)

Bananas	Imported, golden ripe extra rich cream	2 lbs. 39c	Cantaloupe	Imported, sweet, vine ripened, serve with ice cream	19c
Oranges	Bursting Valencias, family size 288's	9c	Broccoli	Imported crisp, green heads, lb.	15c
Bing Cherries	Imported sweet, lb.	59c	Celery	Imported, crisp, fresh stalks	15c
Field Rhubarb	Local grown, for pies or sauce	2 lbs. 9c	Cucumbers	Hothouse, great for slicing or salads, 36	37c
New Potatoes	California, Shafter Whites, No. 1, size A	6 lbs. 25c			
Green Peas	Local, sweet, well filled pods	2 lbs. 35c			
Head Lettuce	Local grown, crisp solid heads, lb.	10c			
New Turnips	Good cookers, mild flavour, lb.	7c			

Grade "A" Large **EGGS** Breakfast Gem Brand, guaranteed fresh . . . in cartons, dozen **66c**

Solo **MARGARINE** Top quality . . . Solo is manufactured only from First Grade Margarine ingredients. 16-oz. pkg. **2 for 65c**

MADEIRA CAKE Mrs. Willman's, approx. 11 oz. Each **35c**

MILD CHEESE Berkshire Brand . . . fine flavour . . . a top quality sandwich filler. Lb. **49c**

TOMATOES California field, firm, ripe, ideal for salads, lb. **26c**

RADISHES OR GREEN ONIONS Local, bunches . . . . . **2 for 9c**

We Reserve The Right To Limit Quantities

CANADA SAFEWAY LIMITED

SAFEWAY

BIG, BIG, CANNED FOODS SALE!

If there are empty spaces in your cupboard . . . this money-saving sale was made to order for you! Come in now for your favorite canned foods in famous brands . . . Stock up at these low prices and Save . . . SAVE!

Prices Effective June 11, 12, 13

TASTE TELLS
PORK AND BEANS
In tomato sauce . . . a quick, easy-to-prepare meal.
15-oz. can 11c / 12 for $1.29

GLEN VALLEY
PEACHES
Standard quality . . . halves . . . an excellent dessert item.
15-oz. can 2 for 33c 12 for $1.95

SUNNY DAWN
Tomato Juice
Fancy quality . . . a meal-time appetizer.
20-oz. can 14c 12 for $1.65

TASTE TELLS
CREAM CORN
Choice quality . . . golden . . . cream style.
15-oz. can 2 for 27c 12 for $1.59

TOWN HOUSE
Grapefruit Juice
Natural or sweet . . . healthful and refreshing.
48-oz. can 32c 6 for $1.89

TASTE TELLS
Green Beans
Choice quality . . . cut . . . an excellent dinner vegetable.
15-oz. can 2 for 33c 12 for $1.95

QUEENSLAND
PINEAPPLE
Australian sliced . . . an exceptional value at this low price. 20 oz. can 39¢
6 for $1.72

It's Here!
Skylark White Bread
56% More* Milk Protein
Extra Protein for growing children
*Than average white bread.
16-oz. loaf 14c

Check These Additional Canned Goods Values!

Baby Foods Heinz, assorted, 5-oz. can	3 for 29c	12 for $1.13	**Apple Sauce** Lakemead, Fancy Quality, 15-oz. can	17c	6 for 99c
Sliced Apples Taste Tells, Choice, 20-oz. can	19c	6 for $1.10	**Fruit Cocktail** Hunt's, Choice, 15-oz. can	25c	6 for $1.45
Blackberries Aylmer, choice quality, 15-oz. can	22c	6 for $1.29	**Fancy Peaches** Aylmer, halves, 10-oz. can	2 for 31c	12 for $1.83
Loganberries Aylmer, Fancy, 10-oz. can	21c	12 for $2.47	**Bartlett Pears** Taste Tells, Choice, 15 oz. can	21c	6 for $1.22
Strawberries Pickwick, Choice, 15-oz. can	27c	6 for $1.59	**Prune Plums** Monica, Choice, 15-oz. can	2 for 23c	12 for $1.35
Blueberries Miss Canada, Choice, 15-oz. can	29c	6 for $1.69	**Apple Juice** Westfair, Choice, 20-oz. can	2 for 29c	12 for $1.69
Cherries Aylmer, Fancy Bings, 10-oz. can	21c	6 for $1.22	**Lemon Juice** Sunkist brand, concentrated, 6-oz. can	2 for 23c	12 for $1.35

★ **TOMATOES** Gardenside, Standard quality, 28-oz. can 25c 12 for $2.95

★ **CHOICE PEAS** Taste Tells, Assorted, 15-oz. can 16c 12 for $1.89

Rich, Full-Bodied
EDWARDS COFFEE
Be sure of fresh coffee at all times, always vacuum sealed. Drip or regular grind. 16-oz. can
99¢

More Canned Goods Values!

Orange Juice Full O'Gold, Natural or Sweet, 20-oz. can	16c	12 for $1.89	
Blended Juice Blend O'Gold, orange and grapefruit, 48-oz. can	34c	6 for $1.95	
Pineapple Juice Doles, Fancy, 20-oz. can	2 for 29c	12 for $1.69	
Tomato Juice Sunny Dawn, Fancy, 48-oz. can	32c	6 for $1.89	
Green Beans Briargate Fancy Cut, 15-oz. can	18c	6 for $1.05	
Diced Beets Aylmer, Choice, 15-oz. can	2 for 23c	12 for $1.35	
Blended Peas Sugar Belle, Fancy, 15-oz. can	2 for 39c	12 for $2.29	
Ungraded Peas Gardenside, Standard, 15-oz. can	2 for 27c	12 for $1.59	
Vegetable Soup Campbell's, 10-oz. can	14c	12 for $1.65	
Meat Spreads Puritan, assorted, 3¼-oz. can	2 for 29c	12 for $1.69	
Baked Pork and Beans Heinz, 15-oz. can	19c	3 for 55c	
Cooked Spaghetti Taste Tells, 15-oz. can	15c	12 for $1.75	
Sockeye Salmon Court Brand, Fancy Quality, 7¾-oz. can	35c	6 for $1.99	
Pink Salmon Prince Leo, Fancy, 15½-oz. can	35c	6 for $1.95	
Light Tuna South Seas, in brine, 7-oz. can	25c	6 for $1.49	
Dog and Cat Food Dr. Ballard's, 15-oz. can	2 for 25c	12 for $1.45	

Now at SAFEWAY!
★ ALL POULTRY DRAWN WITH HEAD AND FEET ON ★

GRADE "A" FOWL
Average 4 to 6 lbs., head and feet off (equivalent to Grade "A" fowl average 4 to 6 lbs., head and feet on, at 49c lb.)
lb. 53c

★ **BURNS' COTTAGE ROLLS** Whole or half lb. 63¢

★ **BURNS' SHAMROCK HAMS** Whole, half, or in the piece lb. 65¢

Round Steak or Roast Sun-ni-Dale Brand, Beef, lb.	72c	**Thick Short Ribs** Red, or Blue Brand Beef, lb.	44c	**Burns' Braunschweiger** Chubs, each	39c
Round Bone Roast Brand Red, Red or Blue Brand Beef, lb.	39c	**Pure Pork Sausage** Quail sausage, lb.	47c	**Burns' Liver and Bacon** Chubs, each	39c
Boned and Rolled Brisket Red and Blue Brand Beef, lb.	52c	**Bologna** No. 1 sliced, lb.	35c	**Burns' Garlic Sausage** Chubs, each	42c

WIENERS No. 1 Quality lb. 39¢

HALIBUT Fresh caught, chicken or medium, sliced or in the piece, lb. 35¢

All Safeway prices are UNIFORMLY the same in every store where this advertisement is effective . . . you can be sure of UNIFORM LOW PRICES every day in the week at your neighborhood Safeway.

SAFEWAY

We Reserve The Right To Limit Quantities

CANADA SAFEWAY LIMITED

Vic High Students Receive Athletic Awards

When received his second major award of the afternoon when he was presented with the Alpha Hi-Y Sports Trophy for amassing the greatest number of points in all sports during the year. Bev Koski captured Alpha Hi-Y Sports Trophy for top girl athlete at school during past year.

Victoria High School students received their annual athletic awards at special prize-giving ceremony in school auditorium yesterday, with John Whan winning highest honor—the W. A. Roper Sportsmanship Trophy. In memory of the late Bill Roper, a physical education instructor at the school for 25 years, the trophy was put up by his son, Alan Roper, and the immediate family, and awarded on the basis of sportsmanship and gentlemanly conduct. Here, Whan is being congratulated by Roper, and trophy is shown in background.

When took his second major award of the day when he captured the Alpha Hi Y Athletic Trophy for compiling the greatest number of points during the year.

Before a packed assembly of more than 300 students, the carry-based. When received the handsome trophy from Alan Roper, son of the late Bill Roper who was physical director at Victoria High School for 25 years.

The trophy was donated in memory of Bill Roper, who retired in June of 1951 and died less than a year later. Dick Wood was the first winner of the trophy in 1952.

BIRTHDAY GIFT

Whan, who celebrated his 16th birthday on Tuesday, said he couldn't have received a more fitting present, was prominent in track winning the Victoria High School senior boys' championship and placing second in Bill Dodder of Esquimalt in the Interhigh track and field meet. He was also one of the stars in Victoria High School's rugby victory over Oak Bay in the annual Howard Russell Cup series and took part in several other sports at the city school.

The trophy is awarded on the basis of sportsman-ship and gentlemanly conduct as judged on the traits of loyalty to school and fellow students, cooperation, courtesy, modesty and fairness.

The panel of judges which selected the winner consisted of H. L. Smith, principal of Lake Hill; Wallace, director of athletics; George Andrews, physical

HORSESHOE PITCHING

Greater Victoria Horseshoe Pitching Association will hold a round-robin singles competition at the Mount Street grounds tonight at 6 p.m.

Bronces Shell Three Pitchers, Easily Down Victoria, 10-4

BOW TRET STAND

	G	W	L	Pct.	GB.
Spokane	27	17	10	.630	—
Vancouver	25	15	10	.600	½
Seattle	27	15	12	.556	1
Edmonton	26	14	12	.538	1½
VICTORIA	28	13	15	.464	4
Tacoma	27	12	15	.444	4½
Wenatchee	27	11	16	.407	5½
Calgary	26	10	16	.385	6
Yakima	27	10	17	.370	6½

BY DOUG PEDEN

Lewiston Bronco dominated alley at Royal Athletic Park last night just why they are trailing along at the top of the Western International League as they shelled three Victoria pitchers for 15 hits and a 10-4 victory over the Tyees.

Bronco manager, Bill Brenner, choosing an opportune time to take his pitching turn, relieved a one-run deficit in the first two innings and coasted to his eighth win against nine loss. Brenner walked one while striking out five.

HODGES STARTS

Southpaw Berlyn Hodges started for the Tyees and was greeted by Al Dirus's leadoff home run and gave up three more tallies before the first inning was over. Another leftied Hodges' first pitch in the second to the top of centre field fence for four bases and after yielding a walk and single with one out, Hodges was relieved by Zeb Walker.

Although he had during his stay, Walker limited the Lewiston veterans to three hits, including Kenny Richardson's leadoff homer in the fifth inning before going out for a pinch hitter in the seventh. Bill Prior finished up and drew the final Bronco tally.

MANAGER HOMERS

Tyees scored their first run in the fifth on second baseman Cleo Tucker's throwing error and added singletons in each of the three frames the final run coming on Milt Martin's home-run blast.

Manager Cec Garriott shifted his infield last night with Don Prior moving over to third base and Ed Stranahan taking over at second.

Pyres was the main victim of the heavy hit barrage as Third base became a favorite target for the Bronco batters. Although charged with four errors the Tyee's handy man handled seven other chances flawlessly and came up with possibly the best defensive play of the season when he made a diving, inches-from-earth catch of Tucket's liner in the seventh.

INVADE MAINLAND

The Tyees invade Vancouver tonight for first game of a three-game series with the Spokane and return home Monday in open a six-day home stand against Calgary.

Vancouver Capilanos edged into second place behind the Broncs by downing Spokane Indians, 3-2, while Salem Senators slipped to third with a 12-11 loss to Calgary.

Dick Bohbelo's pinch hit single in the ninth chased home the winning run, scoring Jim Wenatchee downed Yakima, 4-2.

It was the first game for the Bears under Frank Nowick, who took over the club after the firing of Darth Lodichani. Yakima booted away a two-run lead in the ninth.

DIVIDE PAIR

TriCity and Edmonton divided a pair of one-run decisions at Edmonton. The Braves took the opener 4-3, and the Eskimos came back for a 6-5 triumph in the nightcap.

Summaries Below

	R	H	E
Vancouver	001 000 200	3	0
Spokane	000 001 10x	2	1

Battery—Salveson and Lockenbury; Spring and Brown.

	R	H	E
Calgary	001 000 000	1	0
Salem	000 000 10x	1	0

Batteries—Cochrane and Hodgson; Tanner (8) and Morgan.

	R	H	E
Wenatchee	112 001 000	6	1
Yakima	000 000 200	4	1

Batteries—Strandbach, Gardner (8) and Nicholson; Hodgson and Hall.

	R	H	E
Tacoma	000 000 000	3	0
Seattle	000 000 01x	2	0

Batteries—Hodges, Walker (6) and Martin; Prim and Moritz.

	R	H	E
TriCity	000 100 000	4	0
Edmonton	000 000 100	3	0

Batteries—Thurman, Hall (6) and Mayo; Bolton and Hatcher.

	R	H	E
TriCity	000 000 000	6	1
Edmonton	000 000 10x	5	0

Batteries—Schaefer, Crawford (6) and Mayo; Bolton and Hatcher.

Sports Fixtures Scheduled Today

BASEBALL

8:30 p.m.—Senior Amateur League games—Dilworth Ellis Arsenals vs. Oscar Central Park's.

8 p.m.—Senior "A" Men's League games—Dilworth vs. Men's League Dilworth Redskins vs. Men's Coffee Bar Hawkins Arsenal Park vs. Dilworth Nomads vs. Senior "A" Men's League Canary Bros. Lower Central Park vs.

SOFTBALL

10 a.m.—Challenge of play in Senior "A" Men's League Hawkins vs. Hawkins Senior "B" League Hawkins vs. Jubert Memorial Arena Hawkins.

8 p.m.—Senior "B" League Hawkins vs. Hawkins Senior "A" Men's League Hawkins and Victoria Arena meeting attended free of charge.

Rocks Defeat Indians, 11-7, Stretch Lead to Five Points

BOW TRET STAND

	G	W	L	T	Comb.	Pts.
VICTORIA	34	21	11	2	141	108
Nanaimo	34	20	12	2	141	102
Duncan	34	19	13	2	141	100
Ramblers	34	17	15	2	136	96
Cowichan	34	15	17	2	136	92
Next game tonight: Vancouver at Saanich Westminster.

BY JIM TANG

Victoria Shamrocks ended their only losing streak of the season and retained Upper Island City Lacrosse League lead to five points by defeating Nanaimo Indians, 11-7, at Memorial Arena last night as they avenged two previous defeats at the hands of the Indians with a deserving 11-7 victory.

Minus the injured Archie Browning and Larry Booth and with Len Scott sitting this one out, the Shamrocks almost forgot their usual attacking game last night. Led by red-headed Jack Thomson, who toiled in a bruising and effective game on defense, the Islanders set up a sturdy defensive barrier which kept the Indians well out and always under control.

Shamrocks jumped in front at seven seconds when Sarge Summerlins accepted a pass from Bill Bamford to set Stan Joseph before the Indian netminder had got properly settled Bamford came right back from the face-off to take a pass from Tom Stone and make it 2-0 at 20 seconds and the Indians never recovered. They made it 3-2 early in the second quarter but never came closer as the Rocks came back each time they stretched with a match-tied first two.

Their forward lines again shuffled, the Shamrocks did not have their usual fine passing game but spectacular individual efforts gave them the margin of victory. Whitey Newton, Jack Irwin, Jim Tang, Al Clubley and Tom Deane all scored goals in the first period, individual efforts capping their rushes with accurate shots in both instances. Irwin also played a steady game in the visiting nets.

At Gill was the only Victorian to score more than one goal. The youthful Vernon recruit who is improving every game gave further indication that he has a promising lacrosse career in front of him with two clever scoring plays.

LACROSSE RARITY

Joe Durance scored twice for the losers, who failed to flash as they seemed to have done in their recent games. The Indians, however, came up with a deserving effort as they failed to draw a single penalty. The Rocks drew two minors in a game that was not particularly rugged but which was leniently handled by referees Bill Dick-epsen and Gentle Polla.

Shamrocks complete their week's schedule of three games tomorrow night, when they host the youthful New Westminster Salmonees.

Wickets Fall To Surrey

LONDON (Reuters). — Australian batsmen James McMahon 93, and Peter Loader 35, put up big for Surrey, today took all ten Essex wickets between them.

In the first day's play Mc-Mahon, a left-handed slow bowler, took five for 65, while Loader, a medium-fast bowler had five for 100.

Essex took their score to 267 for ten after 70 overs.

Other close of play scores in first-class cricket:

Cambridge University 8 for 264 declared (Rae 87, Jones 50 not out, Bell 50); Oxford University 7 for 227 (Bell 50, Hamilton 50, Hall 50).

Lancashire 8 for 264 declared (Pollard 50, Hilton 50, Hilton 50); Leicestershire 6 for 164 (Spencer 50, Hilton 50).

Lord's Cricket Ground, London: Middlesex 8 for 264 declared (Compton 50, Hilton 50, Hilton 50); Worcestershire 6 for 164 (Spencer 50, Hilton 50).

Oval Cricket Ground, London: Surrey 8 for 264 declared (Hilton 50, Hilton 50, Hilton 50); Kent 6 for 164 (Spencer 50, Hilton 50).

Jesse Ketchum Cricket Ground, Toronto: Toronto 8 for 264 declared (Hilton 50, Hilton 50, Hilton 50); Montreal

Mrs. Rhys-Jones Plays Fine Golf, Eliminates Gorge Vale Champion

Mrs. Derek Rhys-Jones of the Royal Colwood Golf and Country Club continued to shoot terrid golf yesterday as she ousted Gorge Vale champion Shirley Fry, 6 and 4, to move into the semi-finals of the city women's championship at the Victoria Golf Club.

Mrs. Rhys-Jones, who fired a 77 on Tuesday, took an early lead and was never in any serious trouble.

Mrs. H. McIntyre, also of Colwood, turned in another good round in trimming Mrs. Harold Halsted of the Oak Bay links, 4 and 3, while Mrs. V. Godfrey scored an identical victory over Mrs. R. Barnes in the only close match of the day. Mrs. H. Swarra three-putted the 18th green to drop a 1-up decision to Mrs. C. Hardy, defending champion.

Today's semi-final matches feature Mrs. Rhys-Jones, who on the basis of her performances the past two days must be rated as the innerpy favorite, against Mrs. Harris, and Mrs. McIntyre against Mrs. Godfrey.

The tourney will wind up Friday with finals in five of the six flights, the only final scheduled today being in the fifth flight between Mrs. R. Macleod and Mrs. C. H. Wills.

Today's draw follows:

CHAMPIONSHIP FLIGHT
10:00 a.m.—Mrs. M. McIntyre vs. Mrs. V. Godfrey.
10:00 a.m.—Mrs. D. Rhys-Jones vs. Mrs. G. Harris.

FIRST FLIGHT
10:20 a.m.—Mrs. R. Maddocks vs. Mrs. R. Macleod.
10:20 a.m.—Mrs. Rutherford vs. Mrs. T. Jackson.

SECOND FLIGHT
10:30 a.m.—Mrs. R. Maddocks vs. Mrs. R. Macleod.
10:30 a.m.—Mrs. Rutherford vs. Mrs. T. Jackson.

THIRD FLIGHT
10:40 a.m.—Mrs. R. Wootton vs. Mrs. R. Macleod.
10:40 a.m.—Mrs. C. Daniel vs. Mrs. J. Hawthorn.

FIFTH FLIGHT
10:40 a.m.—Mrs. J. Harmsworth vs. Mrs. W. Lawson.

Tag-Team Star

DANNO MACDONALD

Third tag-team match event in successive weeks will highlight three-hour all-star card on which Danno MacDonald and Dave Jons, Northwest tag-team champions, put their titles against Red Vagnogne and Don Kindred at Memorial Arena tonight. Eric Pedersen will match holds with Luther Lipp say in semi-main, while Jerry Poffo takes on Rey Urbano in opener at 8:30 o'clock. An extra added customer lure, all women with escorts will be admitted free of charge.

Golf--- Here's How

BY SAM SNEAD

Overswinging is a beginner's fault or the fault of limber youth. An over-swing such as pictured at the left, will almost always occur if you do not preserve proper left toe grip with the ground. If you release this grip on the ground, which your left toe should maintain, you also release the power stored up by hip and shoulder pivot. And there's no hitting leverage left in your body. Moreover, an over-swing such as is pictured, means that it is nearly impossible to bring the club back to the ball at the correct pre-touchanical instant. Pictured at the right, note the grip in the address position. The arrows inserted show you how the right and left hands work against each other in order to help each other at impact time. Study this and you'll see where much of the crack-the-whip section of a good golf swing is produced. As the left hand presses backward on the top of the shaft, the right hand is pressing forward, thus producing the crack-the-whip snap you want.

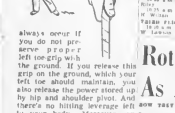

(Protected 1952 by John P. Cain Co.)

Rotary Misses Chances As North Kiwanis Wins

BOW TSEF STAMP

Gyros	6	1	.857
North Kiwanis	5	2	.714
Rotary	3	4	.429
Kiwanis	2	5	.286
Oak Bay	1	6	.143

Rotary, blowing three good scoring chances through failure to hit in the pinches, dropped a tough, 5-2 decision to North Kiwanis at Little League Park last night in what was one of the best All Little League games of the season.

It was North Kiwanis' third victory in seven games and put the losers down in the fourth spot, one point behind Oak Bay.

The losers could manage only five hits, two of them doubles, against the offerings of Wayne Schwandt but put men on base in every inning and saw a promising rally cut down in the top of the sixth when they loaded the bases before a man was retired.

Don Collier pitched steady ball for Rotary but a costly error with two men out in the second inning resulted in two unearned runs and the winners put the game away in the fourth with four hits and a walk which produced three more runs.

Rotary threatened in the top of the sixth when they loaded the sacks with none out but Schwandt got the next batter, a single by Dave Jones, pinch-hitting for Neil McMurchey, drove in one run.

North Kiwanis third baseman, Ken Holman, made a great catch of Don Collier's smash down the third base line to take Schwandt off the base and the little southpaw bore down to force Bob Martin to ground out.

Bob Holmes and John Ball each picked up two hits for the winners while Jim Peters got two hits for Rotary.

Lineups follow:

Rotary	AB	H	RBI
Bob Edwards, ss	3	0	0
Don Collier and Dick Wright, p	3	0	0
Wayne Schwandt and Dick Murphy, 1b	3	0	0

North Kiwanis	AB	H	RBI
Bob Holmes, ss	3	2	0
John Ball, 2b	3	2	0
Ken Holman, 3b	3	0	0
Bob Martin, c	3	0	0
Jim Peters, rf	3	2	0
Bob Hodges, cf	3	0	0
Dave Jones, lf	3	1	1
Wayne Schwandt, p	2	0	0

Box Score

LEWISTON	AB	R	H	PO	A	E
Bell, cf	4	2	2	2	0	0
Hodges, ss	4	1	2	1	3	0
Williams, 2b	4	1	1	3	3	0
Williams, rf	4	1	2	1	0	0
Bowers, 1b	4	0	1	9	0	0
Bowers, c	4	0	1	5	0	0
Thomas, 3b	4	0	0	1	2	0
Totals	31	10	10	27	10	0

VICTORIA	AB	R	H	PO	A	E
Bell, cf	4	0	1	2	0	0
Mann, ss	4	0	0	1	2	0
Hodges, 2b	4	0	0	2	3	0
Angelos, rf	4	0	0	1	0	0
Jones, lf	4	0	0	1	0	0
Martin, c	4	1	1	5	0	0
Ball, 1b	4	1	2	9	0	0
Collier, p	3	0	0	0	2	0
Totals	35	2	4	27	7	0

Lewiston ..... 0 0 0 0 0 0 0 0 0—10
Victoria ..... 0 0 0 0 0 0 0 0 2—2

Batted for Collier in 9th.

Losing pitcher: Hodges
Winning pitcher: Bowers
Runs batted in: Bell 2, Hodges 3, Williams 2, Bowers 2, Hodges 2, Williams 1, Bowers 1, Bell, Hodges 2, Bowers 2, Williams, Bowers.
Two-base hits: Bell, Williams, Bowers, Martin.
Three-base hits: Williams.
Home runs: Bell, Bowers, Martin.
Sacrifice hits: Bell, Bowers, Martin.
Stolen bases: Bell 2, Hodges 2, Williams, Bowers, Bowers 2, Mann, Hodges, Angelos, Jones, Martin, Ball.
Double plays: Hodges, Williams, Bowers; Mann, Hodges, Ball; Hodges, Mann, Ball.
Left on bases: Lewiston 7, Victoria 4.
Bases on balls: Off Hodges 1, Collier 1.
Struck out: By Hodges 3, Collier 3.
Hits: Off Hodges 4 in 8 innings, Collier 6 in 9 innings.
Umpires: Behan, Hall and Ryan.
Time: 1:40.

Students Win At Vancouver

Two athletes from St. Louis College made a strong showing in the annual Knights of Columbus track and field meet held in Vancouver yesterday.

Mike Seymour, who ran for St. Louis College in the B.C. Inter-high school championships, won the 100-yard event and placed second in the 220-yards to finish well up in the individual aggregate championship.

John Kirk, competing in the elementary school division, took the high jump and finished second in the 75-yards to put St. Louis College eighth place among the 17 schools competing.

Colwood Sets Annual Match

Annual presidents' vs. captains' team golf match at the Royal Colwood Golf and Country Club will be held tomorrow night starting at 5 p.m. with a field of 28 golfers.

Draw and starting times follow:

5:00 p.m.—A. Bradley (president) vs. C. Dexter; J. D. Robertson vs. C. Patton (captain).
5:08 p.m.—D. C. McIntyre vs. P. V. Matthews; J. C. Cunningham vs. J. Morris.
5:16 p.m.—A. S. Bertie or W. Yarwood vs. D. Hudson or W. S. Gardiner.
5:24 p.m.—R. Odell vs. R. Donnell; J. Bell vs. J. Duncan.
5:32 p.m.—C. Bradley vs. R. Hastings; R. Hooton vs. D. Woodward.
5:40 p.m.—T. Firth vs. C. (captain) Atwood; C. D. Langford vs. J. Dexter.
5:48 p.m.—R. J. Evans vs. W. Bailey; W. L. Morgan vs. A. P. Arbo.

Saturday Parade Opens Amateur Baseball Show

Victoria's minor baseball players will have a day of their own this Saturday and Victorians will have the opportunity of viewing the magnificent of the Victoria Amateur Baseball Association's minor league baseball stars in action when the youngsters take part in the Royal Athletic Park.

The association, which furnishes equipment and uniforms and operates leagues for the city's amateur baseball players, is putting on a day for their wards starting with a parade through downtown Victoria. The parade will end up at Athletic Park, where the two top clubs in both the 14-and-under and 16-and-under leagues will play five-inning exhibition games, starting at 4 p.m.

LATER TO 250

Eight teams are competing in each of the leagues, making a total of more than 250 young sters who are receiving the benefits of the VABA's activities. Most of the players will be uniformed and participating in the parade, along with drill teams, band and cars, and present at the park.

In addition, the association also sponsors the major leagues in junior and senior division, which brings the number of amateur baseball players under the VABA to approximately 400.

The parade is due to start at 1.30 from Blanshard and Broughton streets and will move along Blanshard to Fort street, thence to Douglas Street and along Douglas to Pandora, continuing to the ball park by way of Pandora, Quadra and Caledonia.

Participants in the parade are urged to be at the starting point at 1 p.m.

THOUSANDS GROW HEALTHY HAIR! SO CAN YOU!

You no longer have to worry about falling hair. Pure SILVIKRIN works where other remedies fail, say thousands of British men and women. This organic hair tonic, which contains 6 vitamin-acids, rids the scalp of ugly dandruff, promotes normal hair growth, and restores the lustre and beauty of your hair. Ask your druggist for this great British hair preparation today!—Pura SILVIKRIN

WIN $1,000.00

NATIONAL MOTORS

RACING

STARTS SATURDAY

8 Thrilling Races Daily RAIN or SHINE

POST TIME:
SATURDAYS
AND HOLIDAYS — 1.30 p.m.
Wickets Open — 1.30
WEEKDAYS — 6.45 p.m.
Wickets Open — 6.00

GRANDSTAND CLUB HOUSE
$1.50 Inc. Included $2.00 Inc. Included
Ground Floor Enclosure

22 Days Racing
Clip and Save
This Calendar

1953 June 1953
Su Mo Tu We Th Fr Sa
7 8 9 10 11 12 13
14 15 16 17 18 19 20
21 22 23 24 25 26 27
28 29 30

1953 July 1953
Su Mo Tu We Th Fr Sa
1 2 3 4
5 6 7 8 9 10 11
12 13 14 15 16 17 18
19 20 21 22 23 24 25
26 27 28 29 30 31

Lansdowne
VANCOUVER

This advertisement is not published or displayed by the Liquor Control Board or by the Government of British Columbia.

Ex-Marine Has 66 for Open Medal Honors

OAKMONT, Pa. (AP) — A muscled ex-Marine sergeant, Jimmy Clark of Laguna Beach, Calif., clinched the qualifying medal in the National Open golf tournament with a record six-under-par 66 at Oakmont Wednesday and then sat back to watch as a wave of injuries and blowups killed off the big name stars.

The 32-year-old Clark, who says he has barely made ends pennies on the tournament circuit this year, finished with a 36-hole total of 136. He had a Tuesday.

Only Dr. Cary Middlecoff, the gangling Memphis dentist, came close to catching the California man. The doctor, 1949 Open champion, toured the tight Pittsburgh Field Club course in even par 71 for a total of 140, two strokes back.

HILLS TIRESOMPF

Par for the 6,916-yard Oakmont course is 37-35—72. The Field Club, with its skinny fairways and tiresome hills, is 6,712 yards long and has a par of 36-35—71. Two courses were used to reduce the field from 200 to 149 and ties for the 72-hole championship proper begin today.

Boyish Jackie Burke was in third place at 142 after shooting a 70 at the Field Club and a half-dozen were bracketed at 145, including sure-handed Sam Snead and Bobby Locke of South Africa, the British open champion.

The opening round pace set by Melvin Ciuck Harbor, experienced the grand-daddy of all blow-ups as he soared to an 82, 10 over par, at Oakmont after slamming out a record 66 at the Field Club.

The hospital list of prime favorites continued to mount. The latest addition is Lloyd Mangrum, who hurt his right hand making a tough recovery shot.

The kink in Ben Hogan's back is still bothering him. Snead has Walter Burkemo shot a 70. Mike pulling a kink in his back. Tures Homa. Al Besselink and stop-day at Oakmont, Hogan retired Billy Joe Patton had 71s, with a 33-40—73 at the Field the only other players to break Club for a 150 which put him safely in the championship field.

Hogan, the strong pre-tournament favorite seeking his fourth championship, continued to over par on the last three holes, alarm his supporters with his landing in a pond for a two-straying vertebrae and vagrant over five on the 16th, missing a golf shots.

After aplying to a 77 and scuffing a tap shot on the 17th

Hogan for the championship. Two exchamps failed to make it, Sam Parks, Jr., the winner here in 1935, who had 162, and Billy Burke, the 1931 winner who had 158.

Gene Sarazen, who has played in every Open since his triumph in 1922, qualified with 74-79—143. Other past champions to get in were Ben Hogan, Middlecoff, Lloyd Mangrum, home pro Lew Worsham and Lawson Little.

Only one other player besides Clark shot in the 60s Wednesday. Amateur James T. Blair of Olympia, Wash., who played in 71 and 73 for a total of 147.

Ed Oliver, Jackie Burke and Johnny Revolta had 70s at the Field Club. At Oakmont, Al Besselink, Jack Fleck, Ted Kroll and Jim Ferrier had 71s.

Rugged Togs

For Holiday-Bound BOYS...

HOLIDAYS AHEAD . . . the need for sure RUGGED CLOTHES is here. And here at Wilson's you can fulfill that need with SPORTS CLOTHES of COMFORT . . . GOOD LOOKS and QUALITY! For tha boy aged 4 to 16, there's the right choice in clothes for summer wear.

In Our Junior Department—Downstairs

T-SHIRTS
DRILL SHORTS
SLACKS
SPORTS SHIRTS
SWIM TRUNKS

Use our Convenient Budget Plan

W & J WILSON
1221 GOVERNMENT ST.
Serving Victoria for 91 Years

Phone for FREE Delivery COD

G 4179

Bottled BEER

This advertisement is not published or displayed by the Liquor Control Board or by the Government of British Columbia.

VICTORIA DEALERS FOR "AUSTIN"
See the new A-50 four-door sedan, fully equipped for extra car in by

$1495
Terms if desired

For Expert Repair Service
we are at your service
MASTERS MOTOR CO LTD.
811 View St. Tel. 1811 Phone P 7161

It's great going with the all-new RCA VICTOR -the pick of the portables!

Whether you're heading for the hills, lakes or corrage...it's great going vacationing with one of the new RCA Victor Portables. They're light in weight, long on performance and the very best in value. Guarantee of have the famous "Golden Throat" tone system . . . all have the fine engineering that has made "RCA Victor" a symbol of quality in entertainment. See them soon!

Plays up to 10 times longer!

RCA VICTOR "SUPER PERSONAL"
$39.95
TWO-BETTER LIST PRICE (LESS BATTERIES)
IN CHOICE OF 5 STUNNING COLOURS

- New Balanced Life Batteries Last and Last! Powerful, new, radio-engineered ultraruns are so much better; that previous great line of the "Super Personal" plays up to 10 times longer.
- New Battery-Life Saver Switch Adds Extra Hours! Operated in strong or medium signal areas, this switch reduces battery drain, increases battery life, saves operating cost.
- Beat-Size—Goes Everywhere—Plays Instantly! Only 6" x 9" x 3½", the "Super Personal" is smart company anywhere, plays instantly without warm-up period.

Choose an RCA VICTOR for your vacation plan!

Ultra-smart modern styling in choice of Brown, Tan, Green or Red plastic. Powerful superhet chassis operates on batteries or plugs in on AC or DC current.

RCA VICTOR BP51
$49.95
Suggested list price less batteries

- Extra power to pull in distant stations
- Works on AC, DC or batteries
- Plug-in for "Golden Throat" tone

Whether you like to roam or stay at home, this is your key for extra long range reception, entertainment and tone. In handsome three-way cabinets, it's the

RCA VICTOR BP61
$69.95
Suggested list price less batteries

Also available with shortwave — BP61X — $99.50

RCA VICTOR
World Leader in Radio — First in Basebord Music — First in Television

SEE AND HEAR THESE NEW RCA VICTORS AT ANY ONE OF THESE DEALERS —

Fletcher Bros	Kent's Limited	Woodward Stores (Victoria) Limited	Young & Banfield (formerly Young's Radio)
1130 Douglas St. G 8001	743 Fort Street E 7184	860 Douglas Street B 7231	794 Fort Street B 7191

Opening Night Ceremony Planned

Fine of $200 Result Of Impaired Driving

A $200 fine was imposed upon Humphrey David Williams of West Saanich Road, Brentwood, in city police court yesterday morning when he pleaded guilty to impaired driving.

He was arrested about 11.20 p.m. Monday after the car he was driving smashed into a cement "island" at the Fraun Ave.-Cecil St. entrance to Victoria Government.

In asking for leniency from the court, Mr. Williams pointed out it was the first time he had ever appeared in a police court. A report of the case, along with recommendation for a suspension of his driver's license, will be forwarded to the superintendent of motor vehicles.

Thomas Lancaster and Stanley Christensen, both of no fixed address, were remanded until tomorrow on a joint charge of breaking and entering and stealing from the High School Coffee Shop at 1305 Gladstone last June 2.

Both youths had earlier pleaded guilty to the offense.

Gerald W. Murdy, 1566 Bank Street, was fined $10 after pleading guilty to having a device attached to the exhaust pipe of his car which resulted in excessive noise from the muffler.

Servicemen To Be Guests at Odeon Crowning Film

A total of 14 military units, both reserve and permanent, of the Greater Victoria area will see the color film "A Queen Is Crowned" at the Odeon Theatre tonight and next Wednesday.

Arrangements for the military personnel to see the full-length documentary production of the crowning of Queen Elizabeth II were made through the courtesy of Odeon Theatre manager Elliott Brown and Major Roy Parrott, who handled the inter-service plans.

Tomorrow night "A Queen Is Crowned" will be seen by members of HMCS Malahat will see the Tonight, personnel of HMCS film along with members of the Naden will be guests of the Regiment; the 8th Anti-Aircraft theatre, with a special opening Operations Unit; and the 5th night ceremony planned before Area Signal Squadron.

On Saturday night members and of Victoria's naval reserve division, HMCS Discovery; and the Canadian Scottish Regiment (Princess Mary's).

Next Monday night the guests Kitsumen Air Cadets.

On Tuesday evening the military guests will be the 128 and 129 Batteries, Royal Canadian Artillery; and the Esquimalt Garrison.

Wednesday night guests at the Odeon will be members of the 2455 A/C and W Squadron, RCAF, 5th Regiment Trumpet Band, and 13th Field Ambulance.

"SALADA" TEA

Delicious

A BONNIE LOT OF THRIFTY BUYS

Every day of every week thrifty housewives buy the best in QUALITY foods at LOW, LOW prices from United PURITY Stores. So shop at your neighborhood PURITY Store and prove it to yourself. You do save time and money—you'll like the service, cleanliness and friendliness of your neighborhood PURITY Store, too!

Prices Effective June 11th, 12th, 13th

Robin Hood Cake Mix — Chocolate, White, Gingerbread — 2 pkts. 49¢

United PURITY Stores

★ MIRACLE WHIP SALAD DRESSING 32-oz. jar 79¢

★ RASPBERRY JAM (Pure), Malkin's, 24.-oz. 45¢

★ APRICOTS Choice, Royal City, 15-oz. 2 for 39¢

FARMERETTE
ASSORTED MEAT PASTES—Special economical offer 6 tins for 79¢
JELLIED CHICKEN—7-oz. 52¢

Win the Casino Jackpot With STRONGHEART Dog Food 2 tins 25¢ Cat Food
On Victoria Station CJVI Daily

GERBER'S
Baby Foods, all varieties, 5-oz. 3 tins 29¢
Junior Foods—5-oz. 3 tins 29¢
Infant Cereal Foods—8-oz. pkt., each 23¢

Creamed Honey — Bee Cee, No. 1 White, 2-lb. 49¢

McLAREN'S
Olives—Stuffed Manz. Ice box jar, 8-oz. 49¢
Pickles—Sweet Mixed (With FREE Fork), 16-oz. 42¢

OXYDOL Large pkt. 34¢
OXYDOL Giant pkt. 67¢
IVORY SOAP Large 2 for 29¢
IVORY SOAP Medium 10¢
IVORY SNOW Large pkt. 35¢

CHIVERS Olde English MARMALADE
CHIVERS, from England
Raspberry Jam, 12-oz. 33¢
Black Currant Jelly, 12-oz 30¢
Ginger Marmalade, 12-oz 39¢
Old English Marmalade, 12-oz. 31¢

Rye-Grunch Crispbread 8-oz. pkt 23¢

Real Gold Orange Base — 1 Tin makes 1 qt. of delicious true flavor Orange Beverage 6-oz. each 22¢

JOHNSON'S
Paste Wax, 1-lb. tin 63¢
Glo-Coat, pint 63¢
Hard-Gloss Glo-Coat, pint 65¢

Corn 15-oz. 2 for 33¢
Mushrooms Money's, 10-oz. 33¢
Peas No. 4, Fancy, Royal City, 15-oz. 2 for 37¢
Pork and Beans Malkin's, 15-oz. 2 for 25¢
Peas and Carrots Choice, Malkin's, 15-oz. 2 for 33¢

FREE RECIPES
NEW FROSTED FONDANT Pudding made with CARNATION EVAPORATED MILK 17¢
Look for our Frosted Fondant Pudding display
1 package Jell-O Vanilla Pudding, 1 package Jell-O Chocolate Pudding
Prepare Jell-O Vanilla Pudding according to package directions but instead of ½ cups Carnation Milk and add 1 cup water. Prepare Jell-O Chocolate Pudding as directed on package. Chill. Makes 8 servings.
1 Cups Carnation Evaporated Milk, 1 cup Water
Prepare as directed above. Put the pudding by spoonfuls in the glasses, alternating flavors. With a small spatula, swirl through pudding to a ripple effect. Chill. Makes 8 servings.

Loin Pork Roasts or Chops (Centre cuts included), lb. 69¢
Cottage Roll (half or whole), lb. 69¢
Macaroni and Cheese Loaf ½-lb. 23¢
Cottage Cheese Fraser Valley, 1-lb. carton 22¢
Cod Fillets (frozen) lb. 39¢
Items listed above for sale only at stores with meat markets.

Lean Stewing Beef lb. 55¢

FRUITS & VEGETABLES
Oranges 344's, Sunkist 3 doz. 59¢
Tomatoes Hothouse, No. 1, lb. 33¢
Cucumbers Jumbo, white spines, extra fancy, each 30¢
Grapefruit Famous Coachella Valley, 3 for 25¢
Lettuce Local, large heads, each 10¢
Strawberries Fresh stocks at moving daily at market price

HEINZ
Baked Beans, 15-oz., each 23¢
Spaghetti in T.S., 15-oz. 2 for 37¢
Ketchup, 11-oz. 32¢
3 of the Famous 57 Varieties

United PURITY Stores
YOUR GUIDE TO SAFE BUYING

a snack becomes a Party! when you serve delicious Christie's

picnics

Christie's Saltwaves — Delicious ocean fishing! Nourishing, digestible — big favourite with youngsters.

Christie's Oreo Creme Sandwich — Chocolate-rich and wonderful! Filled with vanilla butter-cream.

tea time

Christie's Assorted Sandwich — Orange chocolate or lemon fillings between crisp, golden biscuits.

Christie's Creme — Tempting cocoanut flavoured cookies with fruit jewel fillings. Crunchy! Satisfying!

Dessert

Christie's Fig Newtons — Scrumptious fig jam filling between tender, golden cake.

Christie's Lemon Puffs — Fluffy, melt-in-your-mouth cookies with real lemon filling!

Late Supper

Christie's Pantry Creams — Real old-fashioned cookies with a crisp, gingery flavour!

100 YEARS OF FINE BAKING 1853—1953

Serve Delicious Christie's Biscuits

Ready to serve! Good anytime, anywhere!

Stock Quotations—Market Reports

Toronto Mines

[illegible]

Toronto Oils

[illegible]

Montreal-Toronto Industrials

[illegible]

The above stock quotations are supplied by A. E. Ames & Co., T. E. Burns & Co., Ltd., Hagar Investments Ltd., H. A. Humber Ltd., Investment Dealers' Association and James Richardson & Sons.

Closing Averages

Dow Jones closing stock averages:

30 industrials	263.35, off 0.64
20 railways	100.80, up 1.22
15 utilities	48.17, off 0.27
65 stocks	102.80, up 0.27

Volume: 1,900,000 shares.

Montreal closing averages:

Industrials	182.80, off 2.5
Utilities	93.90, off 0.5
Golds	57.16, off 1.24
Pulp, Papers	657.35, off 2.72

Toronto closing averages:

Industrials	300.58, off 2.42
Golds	75.04, off 0.28
Base Metals	148.43, off 0.72
Western Oils	106.11, off 1.65

Sales: 3,900,000.

Today's Dollar

MONTREAL CLOSE

U.S. dollar	[illegible]
Pound sterling	[illegible]

NEW YORK CLOSE

Canadian dollar	[illegible]
Pound sterling	[illegible]

Grain Prices

WINNIPEG (CP) — Prices moved irregularly throughout most of a dull session on grain exchange, then closed lower. Flax and rye showed the sharpest losses.

Export loadings of Canadian wheat included 1,700 bushels to the United Kingdom; 200,000 to Belgium; 370,000 to The Netherlands, 370,000 to Italy; 355,000 to India; and 665,000 to South Africa.

Prices for Class Two and IWA wheat, top grades, advanced one-eighth cent. Domestic prices remained unchanged.

WINNIPEG

[illegible]

Cash Grain Close

[illegible]

CHICAGO

[illegible]

Egg Prices

To Producer—	
Grade A large	[illegible]
Grade A medium	[illegible]
Grade A small	[illegible]
Grade B	[illegible]
Wholesale—	
Grade A large	[illegible]
Grade A medium	[illegible]
Grade A small	[illegible]
Grade B	[illegible]

Montreal Bonds

MONTREAL (CP)—Government of Canadas and provincial bond issues held steady. The corporate market rallied at the opening but soon dropped back to Tuesday's close. Among convertibles, CPR fours and 3½s were better.

Stock Rally Bid Unheeded By Industrials

TORONTO (CP).—Industrials led the stock market to lower ground on heavy trading.

Uraniums about-faced from Tuesday's sharp decline to post a number of [illegible] the advance, adding [illegible] cents to close at $7.35.

Selling pressure slackened in late afternoon, allowing western oils to regain a point of earlier losses and close a point and a half lower. Industrials continued downward. Golds and base metals closed weak.

Steels, papers, liquors, manufacturing companies and utilities led the general slump in industrials which reached to all sections.

Western oils overcame part of their early losses as Gridoil and Bailey-Selburn steadied. However, drops of as much as 75 cents for Pacific Petroleums, Home Oil, Britalta and Jupiter forced the index down.

In base metals Waite Amulet and United Keno dipped 50 cents.

Golds closed lower with seniors the weakest.

Senior Oil Lower

MONTREAL (CP). — The stock market again tumbled as buying interest lagged.

Senior oils led the list downward, followed by utilities, papers, beverages and miscellaneous industrials. Senior metals and steels were irregular while carriers held steady. Banks were a little better.

Western oils reflected the industrial tone and many new lows were touched. Del Rio, Spring Coulee and Wilrich were among the issues reaching new lows.

Mines were mixed in heavy volume. Anacon firmed 30 cents, Inspiration added 25 cents and Chimo jumped 20 cents. Steep Rock dipped 20 cents and 10-cent losses were posted by East Sullivan and Western Tungsten.

Rise in Nickels

VANCOUVER. News of the signing of a nickel contract with the U.S. government boosted the stock of Pacific Nickel in late trading. Stock shot ahead 25 cents to $1.10 just before the close.

Pioneer closed at $1.95 after an upward movement following a dividend announcement, but most other mines were quiet. Estella, Western Tungsten and Dorreen were on the downside.

Oils took the worst of the punishment with many leading issues marked down. Pacific Pete, Charter, Calmont, New Continental, and C. and E. lost way.

Canadian Western Lumber was active at $8.50.

Dividends Declared

Anglo-Canadian Pulp and Paper 50 cents payable July 7 record June 10, ex June 15.

Consolidated Press A 10¼ cents payable July 1 record June 18 ex June 18.

Pioneer Gold Mines 10 cents payable Aug. 15 record July 18 ex July 14.

Great West Saddlery 30 cents payable June 30 record June 17 ex June 16.

Consumers Gas Co. of Toronto 30 cents payable July 2 record June 18, ex June 15.

Niagara Wire Weaving 30 cents payable July 2 record June 18 ex June 16.

Complete Vancouver Trading

[illegible]

Unlisted and Miscellaneous

[illegible]

New York Market

[illegible]

Market Lower Despite Rally Attempts

BY HARRY YOUNG
Colonist Business Editor

Despite some attempts at a rally, the stock markets descended to lower levels again yesterday.

At Toronto the base metals average was at its lowest since 1950, and the lowest for western oils since 1951. The industrial average at 300.58 is also approaching a two-year low.

While at the lower levels many high-rating Canadian stocks look attractive, the market experts hesitate. They believe that prices might go lower yet.

Bright spot yesterday was a later rally at New York in which the railways broke away from the rest of the market, and showed a 1.22 point rise on the Dow Jones average. Chartists believe that if the rails can pierce 101.00 today, up .20 over yesterday's close it will be a bullish sign.

* * *

TRUST MEN MEET

First annual meeting of the Mortgage and Trust Companies Association of B.C., Victoria Branch, will be held tomorrow at the Empress Hotel.

The Victoria branch, founded only nine months ago, has Colonel A. G. Styles of Canada Permanent Mortgage and Canada Permanent Trust Companies, as its first president. There are 15 members, with Herbert Brown as vice-president.

The Vancouver section of the association will hold its annual meeting concurrently tomorrow morning, and the two sections will then hold a joint meeting to be addressed by W. Tom Brown, immediate past president of the Pacific district of the Investment Dealers Association of Canada.

As Mr. Brown has just returned from the annual IDA meeting in the east his remarks in "Investment today" should be of interest.

The conference concludes with a golf tournament at Oak Bay followed by a dinner at which Rev. William Hills, vicar of Cadboro Bay, will be guest speaker.

Among the visitors will be W. [illegible] manager of the Toronto division of the Canada Permanent Trust Company, who is making his first trip to the West Coast.

* * *

REPRESENTS VICTORIA

Among the 150 delegates at the annual three-day conference of the staff of the Metropolitan Life Insurance Company at Jasper Lodge this week, is D. J. Davidson, manager of the Victoria branch.

* * *

NINTH FOR SUPERIOR

A ninth producing well in the west Drumheller field is announced by New Superior. An initial flow of 744 barrels a day was indicated on Superior et al. Drumheller 7-36.

New Superior has 27½ per cent interest in the acreage.

* * *

PIONEER PAYS OFF

A British Columbia gold mining company gave its shareholders a pleasant surprise yesterday when it brought itself back into the dividend paying category for the first time in 10 years.

Pioneer Gold Mines of B.C. Ltd., with a producing gold mine at Cadwallader Creek in the Lillooet mining division and 50 miles by road from Bridge River on the PGE, announced yesterday that it would pay 10 cents a share August 15.

The last payment was one of five cents in October, 1943, but previously the company had been paying 40 cents a year. In all the mining company has disbursed $9,299,393 to shareholders equivalent to $2.83 a share.

The return to dividend paying is due to improved operating and higher grade ore at Cadwallader, for although the company has many other interests including a 500,000-share interest in Chamberlain Oil and Gas, the sole income so far is from gold.

Receipt of the news boosted the market price of Pioneer shares to $2, a gain of 18 cents. In 1946 Pioneer shares traded as high as $7.70.

A. G. STYLES

The Victoria section of the Mortgage and Trust Companies Association of B.C. holds its first annual meeting tomorrow with A. G. Styles presiding.

U.S. Signs Contract For Nickel From B.C.

WASHINGTON (AP) — The United States government has announced signing of a contract under which it may get up to 56,000,000 pounds of refined nickel from an undeveloped deposit in British Columbia near Hope about 100 miles east of Vancouver.

Edmund F. Mansure, defence materials procurement administrator, said the new contract "brings us another long step closer to our goal of meeting all future nickel requirements for defence and essential uses."

The new project will be undertaken by Western Nickel, a wholly owned subsidiary of Pacific Nickel Mines, Limited, Vancouver, and Newmont Mining Corporation, N.Y.

Mansure said expenditures possibly totaling $4,750,000 for exploration, development and introduction facilities will be required if production is undertaken under the contract. The U.S. government will put up about $3,000,000, to be repaid from production which is planned to start March 1, 1955.

The U.S. plans to buy 6,000,000 pounds of refined nickel per year for seven years at the market price, with options for more if it is produced.

Autos Weak Spot

NEW YORK (UP)—Stocks tried to rally after a break to new seven-month lows in the previous session.

Because of strength in the railroad division they succeeded. The rails rose more than two points in many issues and lifted the rail average by more than a point.

Industrials which had been hammered down more than two points on average came back sharply late in the session.

Volume increased. Sales set a new high since last April 7. They were nearly 400,000 shares above yesterday.

Heaviest volume came into General Motors, one of the market's weak spots. At one time GM was down a full point. It met meagre support before closing. So did General Electric which touched 68⅛ off 1⅛ points. Steels were supported and several registered gains, including U.S. Steel.

London Stock Prices

LONDON (Reuters) — The stock exchange turned dull in late dealings after surmounting early caution induced by the overnight action of Wall Street.

An exception was the government securities section which remained firm under good demand.

The industrial market turned dull. Engineering issues, stores, textiles and tobaccos lost.

Mines were mixed. Coppers were firm and diamonds rallied. Oils were dull.

Closing prices: Babcock & Wilcox [illegible], Boots Pure Drug [illegible], Canadian Pacific [illegible], Central Mining [illegible], Consolidated Goldfields [illegible], Courtaulds [illegible], Hudson's Bay Co. [illegible], Imperial Tobacco [illegible], Imperial Oil [illegible], Mexican Eagle [illegible], Monsanto Chemical [illegible], Rand Mines [illegible].

Bonds, British 2½% Consols [illegible], British 3½% War Loans [illegible], British Fundings 4s 1960-1990 [illegible].

"EXPORT"
CANADA'S FINEST CIGARETTE

A. E. Ames & Co.
Limited
Investment Securities
Royal Trust Building - 612 View Street, Victoria, B.C.
Telephone: E 4171
TORONTO MONTREAL WINNIPEG VANCOUVER NEW YORK LONDON, ENG.

BONDS STOCKS GRAIN
Established 1857
COMPLETE QUOTATIONS AND STATISTICAL SERVICE
JAMES RICHARDSON & SONS
Government at View Telephone Garden 1158

EXECUTORS AND TRUSTEES FOR OVER HALF A CENTURY

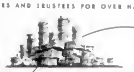

substantial savings
may result from the careful planning of your Will. With our assistance you may be able to lessen the impact of Succession Duties on your estate.

THE ROYAL TRUST COMPANY
GOVERNMENT AT VIEW, VICTORIA - TEL. E4126
R. W. PHIPPS, MANAGER

WIN
$1,000.00
NATIONAL MOTORS

Large Enough; Small Enough

There is a definite advantage in size. We are large enough to provide thoroughly efficient and economical estate administration; small enough to extend the human touch.

The management of estates—no matter how conscientious—doesn't stop with technical service. The human element must never be lost sight of.

As executor, we have two objectives: the one is to provide the utmost benefits for the beneficiaries, the other is to treat those beneficiaries in a friendly, considerate manner.

We invite you to discuss your estate plans with us.

THE CANADA TRUST COMPANY
[illegible] Government Street
[illegible], Manager

More people drink Burnett's than any other dry gin

BURNETT'S WHITE SATIN GIN
BURNETT'S LONDON DRY GIN

This advertisement is not published or displayed by the Liquor Control Board or by the Government of British Columbia.

District Berry Pickers To Have Bus Service

Special bus service for berry pickers begins today, the federal-provincial Farm Service reports.

Special buses will leave the Vancouver Island Coach Lines depot at 7:30 a.m. weekdays and 9 a.m. Sundays, for the Keating district. They will return between 3:30 and 5:45 p.m.

The special bus will leave the depot and proceed to Quadra Street, East Saanich Road, Keating Cross Road, to Verdier Road to Stelly's Crossroad.

Growers will pay most of the fare, pickers paying 18 cents for each return ticket. The first ticket will be paid for by the picker on cash at the farm labor service office, 602 Broughton Street.

Cold weather at night has slowed ripening of the straw-berry crop. However, there is a

Phone Buildings Being Equipped

Automatic telephone equipment is now being installed in the new Albion and Colquitz buildings of the B.C. Telephone Company and similar equipment will be installed shortly in the new Belmont exchange building.

Other phases of the big expansion and improvement program in the Greater Victoria area are proceeding rapidly, company officials report.

More than 80,000,000 feet of wire cable is being placed throughout the area covered by the four exchanges. Poles are being erected and cable placed to provide trunk lines between offices, as well as other cable and wire for local service.

When the present program is completed, Albion, Belmont and Colquitz will have automatic dial service and there will be free calling throughout the Greater Victoria area.

The largest of the cables be-

ing placed in the city is one containing 1,212 pairs of wires. Some of it has already been placed in underground ducts along Johnson Street from the telephone building to Government Street, along Government to Johns where it will link up with other cable to the Belmont and Colquitz offices.

Another such cable is in place along Hillside Avenue to provide trunks between Albion and Victoria. Splicing is now under way on both of these cables.

Installation of central office equipment, valued at more than $100,000, has been made. This will provide additional service for Victoria residents but will not be utilized until the outside plant facilities which connect the subscribers to the office are in place.

Overall cost of the telephone expansion program in Victoria is more than $2,000,000. This figure does not include the large cable and wire project

Fish Union Reduces Demands

United Fishermen and Allied Workers' Union (UFAWU) yesterday reduced its salmon price demands in two classifications, with a "no fishing" deadline set for Monday.

The union told the British Columbia Fisheries Association it wants 24 cents a pound for sockeye and 13 cents for coho salmon. Demands were previously 25 cents and 13½ cents a pound, respectively.

The union has announced that a "no contract, no fishing" policy will be followed. The 1952 contract ends June 15, Canadian Press reports.

Operators have offered 19 cents for sockeye and 10 cents for coho.

Workers Ask Strike Vote

About 150 employees of Barkerfields Ltd. have applied for a government supervised strike vote, involving wage demands, according to Vancouver reports.

The workers, members of the United Packinghouse Workers' Union (CIO-CCL), in Victoria and Mainland plants, turned down a conciliation board report for a 10-cent an hour wage boost on a two-year contract.

The union is asking a 15-cent increase on a one-year contract.

A temperature of 136 degrees above zero has been recorded in the northern Sahara desert, while one of 76 degrees below zero has been noted in northern Siberia.

Oysters of the Atlantic and Gulf coasts are individual oysters, but those of the Pacific coast may be both male and female in the same oyster.

TORONTO ENTRY WINS $500 CASH

Winners in the third Blue Bonnet Margarine "Name the Baby" contest announced May 28 were announced today with the first prize of four cash bonds awarded to Mrs. E. J. Brown, 11 Parkington, St. Thomas, Ont. Mrs. Brown's entry, "Bonnie" is the third baby to win. Her cash bonds are $100.00 Cash to Mrs. E. M. Hall, 1 Bellevue Avenue, Toronto; to Mrs. E. J. Rutherford, Mayfair Road, Northern Electric Sportsmen's Pavilion, Bathurst, to Mrs. M. C. Cox, Vancouver, B.C.; Mrs. C. Bardy, 4 Perley Autoroute, R.R. No. 1, Ottawa; Cornwall Civic Mrs. H. A. Perley Autoroute, R.R. No. 1, Ottawa; Cornwall Civic Hospital, Cornwall; Autoroute to Mrs. M. Bardy, Ottawa; Mrs. Mrs. F. Brandt, Wingham Mun. Mrs. F. Brandt, Wingham Mun. Mrs. E. C. Rowe, Moosejaw, Sask.; Mrs. R. Rowe, Moosejaw, Sask.; Mrs. R. C. Dillman, Regina, Sask.; Mrs. Mrs. C. Dillman, Regina, Sask.; Mrs. C. Cotton, Vancouver, B.C.; Mrs. C. Cotton, Vancouver, B.C.; Mrs. C. Mrs. C. Thomson, Ont.; Mrs. C. Palmer Brantford Ont. $10.00 Cash to Miss Peggy Mills, Baltic Ont.; R.R. Mrs. C. R. Mrs. Kitchener, Ont.; Mrs. C. R. Mrs. Kitchener, Ont.; Mrs. O. Bertram, Welland Ont.; Mrs. Lloyd Lucas, New Island, Alta.; Mrs. Agnes MacPherson, Hamilton Ont. All prize winners have been notified.

Plenty of Time to Enter

Another valuable prize will continue to be awarded every week until July 11 in Blue Bonnet's $10,000 Cowboy Contest. Simply buy any package of Blue Bonnet Margarine and in 15 words or less, finish this catchy ditty: "I'm a cowboy, I'm a cowboy, I'm a cowboy, Loving Blue Bonnet Margarine because . . ." Send your entry with the Blue Bonnet Margarine wrapper to Blue Bonnet Box P.O. Box 3226, Toronto, Ontario. Contest closes July 11th. Get your entry blanks at your store and ask for Blue Bonnet Margarine when entering today! BBM-3

Victoria Airmen To Go Overseas

LAC M. N. Collard of Victoria will be one of 25 RCAF personnel from various stations across Canada who will embark for overseas duty within the next two months.

He will be part of Canada's contribution to the Western European Defence team of the North Atlantic Treaty Organization.

The men will serve at Canadian Freighter Wing bases in England, France and Germany.

The first telegraph message was sent by inventor Samuel Morse from Washington to Baltimore in 1844.

Tired at Lately? Wonderful BRAND NEW Old Dutch Cleanser's 'em All!

Makes Tough Cleaning Jobs EASY!

Cleans with Twice the Speed—Twice the Foam! Polishes As It Cleans!

Rinse no tour toughest cleaning job—especially one your green ent cleanser can't do. Away go stubborn stains, burned-on grease, ground-in dirt—quickly, safely!

Cuts Grease Faster—Even In Hardest Water! Rinses Completely Away!

You've seen how wispy foam falls down on the job. But each New Old Dutch suds tackle dirt, grease, grime in hard or soft water—soak them up and sweep them down the drain.

Gentle to Your Hands! "Fresh-Clean" Fragrance, too!

Use wonderfully improved, snowy white New Old Dutch—for one and only cleanser made with Activated Seamotite! Saves time, money—helps! Stock up. Keep New Old Dutch handy in your kitchen and bath.

Old Dutch Sanitizes and Deodorizes as it cleans!

Brand New! Old Dutch Cleanser

OLD DUTCH CLEANSER

Showers of Savings for JUNE BRIDES at B&K

PRICES EFFECTIVE JUNE 11, 12, 13
THURSDAY, FRIDAY, SATURDAY

HILLSIDE at QUADRA

Check B & K's Everyday Low Prices

Fancy Peas	Malkin's sieva 4's, 15-oz. tin	2 for 35c
Tomatoes	Hand packed, 28-oz. tin	25c
Cream Corn	Dewkist, 15-oz. tin	2 for 27c
Tea	Malkin's Red Label, lb.	59c
Pork and Beans	Malkin's, 15-oz. tin	2 for 25c
Lemonade Concentrate	Sunkist, 6-oz. tin	21c
Blended Juice Concentrate	Real Gold, 6¾-oz. tin	21c
Strawberry Jam	Malkin's, 48-oz. tin	89c
Big Shot Rice Puffs	3-oz. bag each	9c

SPECIAL! MALKIN'S BEST COFFEE Fine or Regular 93c Pound

PARK LANE CHICKEN
Half, 34-oz. tin ... 1.19
Whole, 52-oz. tin ... 1.89

LOTS OF FREE PARKING

STRONGHEART DOG FOOD 15-oz. tin 2 for 25c

PURITY CAKE MIX Chocolate or White 2 for 49c

NEW QUICK-MIX JEWEL Gives you HIGHER! LIGHTER! FINER TEXTURED CAKES! 1 lb. Ctn. 25c

★ Salad DRESSING Kraft, Miracle Whip, 32-oz. jar 79c

★ TUNA FISH Light Meat, Bonita, Tip Top, 7½-oz. tins 2 for 49c

★ Sweet PICKLES Primrose, sweet mixed, 16-oz. jar 29c

Picnic Suggestions

PORK LUNCHEON MEAT	12-oz. tin	29c
PREM	with a shiny tin, 12-oz.	34c
FRUIT COCKTAIL	Rich's, 15-oz.	24c
MEAT SPREADS	Puritan, assorted, 2 for	29c
CHICKEN SPREADS	Parmentella, 2-oz.	14c
MAYONNAISE	Best Foods, 16-oz.	52c
SANDWICH SPREAD	Miracle, 16-oz.	47c
DILL PICKLES	Malkin's plain, 16-oz.	43c
NAPKINS	Kwik Wipe, 70's 2 for	37c
WAX PAPER	Sanitwrap, 100's	33c

SPECIAL! Gray Dunn FANCY ASSORTED BISCUITS 13¾-oz. tin 49c

CIGARETTES Single 31c, 3 for 89c, 10 Pkgs. 2.95 (Plus Tax)

Lever Products

SURF SOAP DETERGENT	Giant size	75c
LUX SOAP POWDER	Giant size	67c
RINSO SOAP POWDER	Large size	34c
BREEZE SOAP DETERGENT	Large size	40c
LIFEBUOY SOAP	Regular size	3 for 25c
LUX SOAP	Regular size	3 for 25c

NALLEY'S TANG DRESSING 8-oz. jar 24c, 16-oz. jar 45c

MASTER BRAND ZWIEBACK TOAST Plain or Cinnamon, 10-oz. pkt. 35c

GOOD LUCK MARGARINE Sweeter, Fresher 2 lbs. 77c
Good Luck Salad Set—Only $1.00 and an end flap from a package of Good Luck Margarine.

MALKIN'S BEST ORANGE MARMALADE 24-oz. jar 33c

★ TOMATOES No. 1 Hothouse, lb. 33c
★ LETTUCE Firm, fresh 2 heads 19c
★ BANANAS Golden ripe 2 lbs. 39c
★ STRAWBERRIES Local, fresh daily, or lowest market price 29c
★ BUNCH CARROTS 2 for 19c
★ U.S. NEW POTATOES 10 lbs. 45c
★ CANTALOUPE Ripe, California, lb. 19c

★ BOILING FOWL All weights, lb. 48c
★ FRYING CHICKEN Tender and meaty, lb. 48c
★ RUMP ROAST Choice, tender, juicy cut, economical, Grade "A," lb. 64c
★ ROUND STEAK OR ROAST Grade "A," lb. 69c
★ GROUND ROUND STEAK Grade "A," prepared fresh hourly, lb. 67c

READY-COOKED MEATS

★ VEAL LOAF Lb. 47c
★ WIENERS Plump, juicy, lb. 35c
★ CHICKEN LOAF Lb. 47c
★ DELUX LOAF Delicious, economical, lb. 47c

B&K ECONOMY STORES LTD. FOR A GOOD START SHOP B&K!

But Over-All Consumption Eases

Indian Women Held Drinking More

More Indian women are drinking beer and liquor than ever before, in the opinion of a Department of Indian Affairs official.

Consumption of intoxicants in public places by Indians allowed in B.C. and Nova Scotia, has eased off from a 1951-52 peak, a spokesman said yesterday.

When the Indian Act of 1951, under which Indians could be granted the drinking right at

This has since reduced to what department authorities consider normal.

"The Indians were drinking before the act became effective, of course," a spokesman said yesterday. "But they were going to bootleggers, not drinking openly.

"They still can't buy hard liquor, but they can go into beer parlors. They can't take beer out, however, and they are not supposed to go into liquor stores," he said.

"There was a tremendous peak of drinking among Indians of the lower part of Vancouver Island last winter," he said. "But that has eased off now.

"More Indian women are drinking now. And there seems

was brought into effect in B.C. an increase in drunkenness and alcohol consumption was noticed.

Strikers Plan To Gather Over Issue

A general membership meeting of the Saanich Municipal Employees' Association (TLC) has been called for Monday evening in Douglas Street CCF hall.

The striking employees will be brought up to date on the negotiations picture, a spokesman said.

A two-week-old strike of 150 employees began in support of wage boosts for selected classifications. Counter offers by both employees and the municipal council have been rejected, resulting in what now appears to be a stalemate.

Still pending discussion, how ever, is the employee suggestion that a wage commission be established, or that council-employee talks be resumed.

Cancer Aid At $1,000,000

FREDERICTON (CP) — Approximately $1,000,000 has been donated to the National Cancer Institute of Canada by the Canadian Cancer Society during the last four years, Dr. O. H. Warwick, Toronto, medical director of the Institute, said here Tuesday in his report to the society's annual session.

This, along with a comparable contribution from federal-provincial grants for cancer control, had made possible a program of cancer research in Canada comparable on a per capita basis to that in other countries.

Japan's deeply-indented coastline has been measured at more than 17,000 miles.

Poisoned Drink Takes Eight Lives

BOGOTA, Colombia (AP)— The newspaper El Espectador reported Wednesday eight persons have died and approximately 100 others are suffering a serious toxic condition from drinking agua de panela, a national drink, in the town of Calarca. Agua de panela is made with hot water and unrefined brown sugar. The

to drink this liquid and get the indicated ant poison had been sugar for hard stuff afterwards," mixed with the drink.

Peach Shortcake!

Ask for... ROYAL CITY CANNED FOODS

Beautiful KEM-GLO the most economical enamel NEEDS NO PRIMER OR UNDERCOATER

Fresh-Ground Coffee Flavor and Aroma Instantly!

This is the coffee they said couldn't be made!

Think of it! . . . An instant coffee with all the bold, natural flavor and aroma of freshly ground coffee . . . yet so convenient it dissolves instantly, like magic, even in cold water!

What's the secret? Instant Chase & Sanborn's new "Natural-Flavor" Process. It's an amazing process that begins with the finest coffee . . . carries all the true, natural flavor of these select coffee beans right through to your cup.

Trust a grand old coffee name to bring you the first instant coffee that measures right up with the finest of regular coffees . . . gives you all the mellow richness of coffee roasted to perfection—*your kind of coffee!* Get a jar today.

100% Real Coffee and Tastes Like It!

So good you'll make it your regular coffee

NEW Instant Chase & Sanborn

NOW! SERVE YOURSELF AT STELCK'S

FIRST SELF-SERVE HARDWARE IN CANADA

TEN STELCK
Owner Manager

Stelck's Invite You to Shop In CANADA'S FIRST SELF-SERVE HARDWARE

GREATEST ADVANCE IN HARDWARE RETAILING—NO WAITING!

Len Stelck, owner manager, and Ernie Cottle, sales manager, of Stelck's Hillside Hardware, offer their friends and customers something new in hardware service! Well arranged displays simplify shopping for those who like to make their own selections. Those who wish to be served find pleasant salespeople available in each department. As the first self-serve hardware in Canada, Stelck's bring you a unique service which you are bound to enjoy.

ERNIE COTTLE
Sales Manager

ALL DEPARTMENTS ARE READY TO GIVE YOU INDIVIDUAL ATTENTION IF YOU WISH

FREE CORONATION GIFT VALUE 1.00 WITH EVERY PURCHASE ON FRIDAY AND SATURDAY!

SUNSET SALE SPECIALS IN ALL DEPARTMENTS!

FRIGIDAIRE

AUTHORIZED DEALERS IN FRIGIDAIRE APPLIANCES

At Stelck's you will find a splendid array of fine appliances, including the famous FRIGIDAIRE refrigerators. From their beautiful styling to their thoroughly practical advantages in the saving of time, work and money, Frigidaire refrigerators are truly marvelous to own! Visit Stelck's for a friendly, complete demonstration of all Frigidaire models.

- Deluxe model Frigidaire Refrigerator with 9.6 cu. ft. of Food Storage Space
- Meat Keeper with capacity for 50 lbs. of frozen foods
- Hydrator for fruits and vegetables
- Automatic defrosting that won't rust.

$299.75

SUNSET SPECIAL
Electric Percolator, $5.95
Highly Polished Finish
Detachable Hotplate

CY. POLLOCK
Appliance Manager

Offering you a complete service in the department and keeping in stock only the finest in major and small electrical appliances.

Paint Dept.

NAN ALMOND
Paint Dept.
Well experienced to offer you any paint advice you may require.

HEADQUARTERS FOR BAPCO PAINTS

Stelck's Paint Department carries everything needed for interior and exterior painting. Your painting equipment and other supplies may be selected by the well versed assistant or a salesperson will be glad to assist you and give you valuable advice on your painting job.

Pull line of Bapco Paint products, painting accessories, brushes etc. Make your summer painting pleasant and easy by shopping at Stelck's.

Baptone FLAT WALL PAINT

SATIN-GLO ENAMEL

SATIN-GLO SATIN

China Dept.

JOYCE BAGGALEY
China Dept.

The large attractive display of china will find it's way to your home, and when you choose your china from the exceptional assortment of fine china sets and smaller pieces, you will find a beautiful luxury for eating and always gift too.

SUNSET SPECIAL
TIP-ICE JUG SET
6 Tumblers 99¢ 36 oz. Jug

Housewares Dept.

Featuring the Famous

REVERE STAINLESS STEEL KITCHENWARE

FOR BETTER COOKERY!

Have a "dream" kitchen by equipping it from Stelck's housewares department . . . from time-saving kitchen gadgets, to a full set of famous Revere Ware . . . the famous kitchen ware with the copper bottom for even heat!

KEN DIRDEN
In charge of our warehouse and incoming stock.

SUNSET SPECIAL
Aluminum Percolator
$1.59

PEARL STEVENSON
Housewares Dept.
Be sure she experiment up-to-the-minute for the modern housewife.

STELCK'S SELF-SERVE HARDWARE

QUADRA AT HILLSIDE — PHONE B 5231

4% Discount Stamp Service — Phone Order Service — Free Delivery Service 1 p.m. Daily

Polio Total Shows Rise

OTTAWA (CP)—Number of poliomyelitis cases in Canada to date this year is higher than usual, Dr. A. F. W. Peart, chief of the contagious diseases division of the health department, reported Wednesday.

Up to June 1, 196 cases were reported.

"Polio has been on the increase during the last 10 years," he said, "but we can't predict the areas in which it will strike."

Racing at Hollywood Park and Suffolk Downs

Suffolk Downs

First Race—
Active Do (Jones) $10.00 $6.00 $5.00
Tyrac Romance (Guthe) 15.60 10.80
Red Ruler (Ferraro) 6.00
Time 1:13 1-5

Second Race—
Bold Bidder (Trent) $4.20 $3.00 $2.80
Red (Cooper) 9.00 7.00
King Tom (McLaughlin) 3.00
Time 1:26 4-5

Third Race—
Hasty Boots (McLaughlin) $20.00 $6.00 $3.60
Old Salvador (Atkinson) 7.00 4.00
The Phenomenal (Trent) 4.00
Time 1:13 3-5

Fourth Race—
Happy Bambi (Edwards) $43.00 $17.00 $7.00
Rivets (Ingalsbe) 6.20 5.20
Bonnie Lad (Strong) 7.00
Time 1:14 2-5

Fifth Race—
Mr. Parade (Yancey) $4.60 $3.00 $2.60
Bonnie Bobby (Finelli) 4.00 2.80
Mars Pete (Kurt) 2.60
Time 1:51 3-5

Sixth Race—
Rose Tree (Ferraro) $5.00 $2.80 $2.20
Lefty Ellis (Ingalsbe) 4.20 4.00
Mad Wolf (Casey) 8.20
Time 1:26 1-5

Ninth Race—
Marine Gift (Archibald) $20.60 $11.00 $7.00
Bubbles (Ingalsbe) 8.00 6.00
Bubbles (Ingalsbe) 4.00
Time 1:12 3-5

OVERNIGHT ENTRIES

FIRST RACE — Six furlongs. Blue Willie 106, Tim Pe Cup) 109, Sandy Lad 109, Stanton Kim 106, Rambelle 111, Bubbles 113, Dust Flight 102, Lake's Pride 108.

SECOND RACE — Six furlongs. Ocean Crest 118, Ida Jefferson 113, Sandy Lad 109, Florida Belle 106, Fleetfoot 106, Bubbles 113, Chickeree 111, Lake Pride 108, Golden Sun 118, Dust Flight 102, Red Glow 109, Lake Pride 108.

THIRD RACE — Six furlongs. Bob Dear B. 118, All My Heart 113, Bubbles 113, Bubbles 113, Starlite 106, Mac Miller 106, Ten Per Cent 109, Stanton Kim 106, Rambelle 111, Bubbles 113, Golden Crest 118.

FOURTH RACE — Six furlongs. Bubbles 113, Bubbles 113, Golden Crest 118, Bubbles 113, Bubbles 113, Bubbles 113, Bubbles 113, Bubbles 113, Bubbles 113, Bubbles 113.

FIFTH RACE — Six furlongs. Bubbles 113, Bubbles 113, Bubbles 113, Bubbles 113, Bubbles 113, Bubbles 113, Bubbles 113, Bubbles 113, Bubbles 113, Bubbles 113.

SIXTH RACE — Six furlongs. Bubbles 113, Bubbles 113, Bubbles 113, Bubbles 113, Bubbles 113, Bubbles 113, Bubbles 113, Bubbles 113, Bubbles 113, Bubbles 113.

SEVENTH RACE — Six furlongs. Bubbles 113, Bubbles 113, Bubbles 113, Bubbles 113, Bubbles 113, Bubbles 113, Bubbles 113, Bubbles 113, Bubbles 113, Bubbles 113.

EIGHTH RACE — Six furlongs. Bubbles 113, Bubbles 113, Bubbles 113, Bubbles 113, Bubbles 113, Bubbles 113, Bubbles 113, Bubbles 113, Bubbles 113, Bubbles 113.

NINTH RACE — Six furlongs. Bubbles 113, Bubbles 113, Bubbles 113, Bubbles 113, Bubbles 113, Bubbles 113, Bubbles 113, Bubbles 113, Bubbles 113, Bubbles 113.

Hollywood

First Race—
Sentimental (Mistrot) $20.80 $14.20 $7.80
Kind Reception (Pinto) 11.00 6.20
Lucky Pilot (Pellegrini) 4.20
Time 1:13

Second Race—
Love Potion (Shoemaker) $4.20 $3.40 $3.00
Lady Electra (Rose) 6.00 5.00
Lucky Lad (Pinto) 3.00
Time 1:38 4-5

Third Race—
Bubbles (Rose) $4.40 $3.20 $3.00
Dark Secret (Gonzales) 4.00 3.00
Mrs. Admiral (Longden) 4.00
Time 1:38 4-5

Fourth Race—
Racing Leaguer 10.20 $7.40 $7.00
Mr. Commissioner 4.00 3.00
Beloved Dream (Vasquez) 7.00
Time, :36 3-5

Fifth Race—
Many Girls (Longden) $6.00 $4.00 $2.80
Bubbles (Rose) 10.00 6.00
Martinet (Shoemaker) 2.80
Time, 1:13 3-5

Sixth Race—
Pay Day (Shoemaker) $10.00 $6.00 $4.40
Smokey Point (Gibson) 4.00 3.00
Indian Rope (Longden) 4.00
Time 1:38 3-5

Eighth Race—
Lucky Lass (Shoemaker) $6.20 $3.00 $2.70
Dividing Barrel (Longden) 4.20 3.20
Time 1:38 4-5

OVERNIGHT ENTRIES

FIRST RACE — Six furlongs. Kelly Kid 109, Bubbles 113, Dinky Ann 106, Dottie B 106, Bubbles 113, Robert W 113, Wheaty Queen 114, Bob Jay 106.

SECOND RACE — Six furlongs. Bubbles 113, Bubbles 113, Bubbles 113, Bubbles 113, Bubbles 113, Bubbles 113, Bubbles 113, Bubbles 113, Bubbles 113, Bubbles 113.

THIRD RACE — Six furlongs. Bubbles 113, Bubbles 113, Bubbles 113, Bubbles 113, Bubbles 113, Bubbles 113, Bubbles 113, Bubbles 113, Bubbles 113, Bubbles 113.

FOURTH RACE — Six furlongs. Bubbles 113, Bubbles 113, Bubbles 113, Bubbles 113, Bubbles 113, Bubbles 113, Bubbles 113, Bubbles 113, Bubbles 113, Bubbles 113.

FIFTH RACE — Six furlongs. Bubbles 113, Bubbles 113, Bubbles 113, Bubbles 113, Bubbles 113, Bubbles 113, Bubbles 113, Bubbles 113, Bubbles 113, Bubbles 113.

SIXTH RACE — Six furlongs. Bubbles 113, Bubbles 113, Bubbles 113, Bubbles 113, Bubbles 113, Bubbles 113, Bubbles 113, Bubbles 113, Bubbles 113, Bubbles 113.

SEVENTH RACE — Six furlongs. Bubbles 113, Bubbles 113, Bubbles 113, Bubbles 113, Bubbles 113, Bubbles 113, Bubbles 113, Bubbles 113, Bubbles 113, Bubbles 113.

EIGHTH RACE — Six furlongs. Bubbles 113, Bubbles 113, Bubbles 113, Bubbles 113, Bubbles 113, Bubbles 113, Bubbles 113, Bubbles 113, Bubbles 113, Bubbles 113.

NINTH RACE — Six furlongs. Bubbles 113, Bubbles 113, Bubbles 113, Bubbles 113, Bubbles 113, Bubbles 113, Bubbles 113, Bubbles 113, Bubbles 113, Bubbles 113.

Reds Clash with Police

MONTREAL (CP)—Violence flared Wednesday when police clashed with pickets staging a "save the Rosenbergs" demonstration in front of the United States consulate here.

About a dozen screaming demonstrators, half of them women, were arrested when they battled with police after ignoring an order to disperse.

Carrying banners reading "Free the Rosenbergs," the pickets formed up at lunch hour near the consulate at the corner of Stanley and St. Catherine streets one of Montreal's busiest intersections.

Police said the demonstration was Communist-inspired. The banners referred to Ethel and Julius Rosenberg, convicted American atom spies, scheduled to be electrocuted June 18.

Tipped in advance that the demonstration was scheduled, a dozen uniformed men were waiting near the consulate when the pickets appeared. Police ordered them to disperse on the grounds their assembly was illegal.

The order was ignored and scuffles and fights started.

be sure to get

DELNOR

Freshest in Frozen Foods

Make Life Easier!

WITH Milady BLUE TOWELS

...They save you time and work so many ways!

Because, fried foods or salad ingredients are crispier, tastier when drained on Milady Blue Towels.

Hands are dried quickly, gently with soft absorbent Milady Blue Towels.

Kitchen clean-up — Blue Towels are ideal for dozens of chores — polishing glass, windows, or using with cleansers, polishes or soap.

Household protection — for maintaining as protection against any damaging or messy household liquid.

Place a handy dispenser of Milady Blue Towels in your kitchen today — you'll find them at your grocer's.

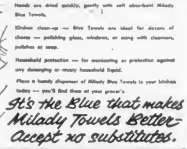

It's the Blue that makes Milady Towels Better—Accept no substitutes.

Make Delicious Jams and Jellies the sure way with CERTO

Racing Selections

SUFFOLK DOWNS

1—Rotating Jo. Prue Herbe, Rosa Odnel.

2—Rosa Pilot, Cantell Gallop.

3—Tom Goodway (ex), All My Heart.

4—Guiated Racer (b), Dorcas's Boy.

5—Bubbles, Bright Orchestra, Tex-Texas Melody, Jimmy's Pilot, Bubbles.

6—Ginger W. W. Legal, Harmonic.

7—Ballasta, Tiny Admiral, Whitman.

8—Jim-Jo, Lee's Dance, Pancake, Best Bet, George W. W.

CHICAGO RACING

1—Rock and Thyme, 16, Lee's Pilot, 12, Windy.

2—Lone Pilot, 12, Sailor Jack, 5, Cornell.

3—Lark, 97 (teal), Dear B, 4 Tight Bill.

4—Pilot Proof, 12, Prohibi, 11, Admiral.

5—Rounds, 24, Rogue, 17, America, 4, Answer's Prize, 12, Valet, Dearest, 16, Jack Jove.

6—George W. W. 12, Legate, 6, Boy Blue.

7—Tiny Admiral, 12, Leaving Sun, 11, Tic Off.

8—Lee's Baby, 06, Princess Sly, 7, Lee's Dance, 5.

Hollywood

Fifth Race—
Bubbles (Rose) $4.40 $3.20 $3.00
Dark Secret (Gonzales) 4.00 3.00
Mrs. Admiral (Longden) 4.00
Time 1:38 4-5

Yugoslavia Asks Gold Settlement

LONDON (Reuters)—Yugoslavia has sent notes to Britain, the United States and France asking for settlement of her claim to 864,520 troy ounces of gold taken to the U.S. when the Nazis invaded the Balkans, Belgrade radio said Tuesday night.

Even though they require less attention than mechanical brakes, hydraulic brakes can be kept in best condition by oiling all moving parts at regular intervals.

Benjamin Franklin, Alexander Hamilton and Samuel P. Chase are the only Americans who have their pictures on U.S. currency and did not serve as presidents.

WIN $1,000.00

NATIONAL MOTORS

Dreamy QUICK DATE CAKE

"A cup and butter or margarine. I cup brown sugar. 1 cup ROGERS' GOLDEN SYRUP. 2 eggs, beaten. 2 tablespoons soda in 1½ cups sour milk or buttermilk. 2 teaspoons vanilla. 2 teaspoons baking powder. ½ teaspoon cinnamon. ½ teaspoon ground fresh nutmeg. ½ pound dates, cut fine.

Cream butter, add Sugar and ROGERS' GOLDEN SYRUP and beat until light. Add well beaten eggs. Sift flour with baking powder and spices. Add to cream mixture, alternately with milk. Fold in dates. Bake 40 to 50 minutes, or until done, at 350°F oven.

For Free Recipe Book, Write:

The B.C. Sugar Refining Co. Ltd., P.O. Box 990, Vancouver, B.C.

It Pays to Shop at EATON'S Self Selection Centre for FOODS and Sundries

Selling Thursday, Friday and Saturday. Advertised Prices Apply to Personal Shopping Only. Phone and Mail Orders Filled at Slightly Higher Prices.

New Low Prices on

EATON'S Fine Coffees

Mayfair Coffee, 1-lb. 1.09

5-Point Coffee, 1-lb. 95c

KEILLER'S JAMS

Puro Strawberry Jam 16-oz. jar 37c

Puro Red Plum Jam 16-oz. jar 29c

Pure Apricot Jam 16-oz. jar 35c

Pure Marmalade Little Chip, 16-oz. jar 32c

New Low Prices on Soap

Duz Large 34c Giant 67c

Oxydol Lg. 34c Gt. 67c

Ivory Flakes, Ivory Snow Each 34c

Ivory Soap Personal size 4 for 25c

PRODUCE

Thursday, Friday and Saturday—Demonstration of California Avocados and Kraft French Dressing

Come and try for yourself delicious fresh Avocados sliced with fruit or vegetables, spread on sandwiches, diced in salads . . . see half shells with tuna fish and dozens of other ideas for hot-weather meals.

Kraft French Dressing ½-oz bottle 30c

Avocados Large size 2 for 45c

Local Strawberries British Sovereign Variety, basket 29c

Sunkist "Snoboy" Oranges

California New Crop Valencias, lunch box size. Extra sweet and juicy, 5 doz. for 75c

QUALITY MEATS

Vancouver Island Spring Lamb

Legs Whole or shank off, lb. 1.15

Shoulders Whole, lb. 61c

Loin Lamb Chops lb. 1.25

Blue Brand Steer Beef

Cross Rib Roast lb. 57c

Blade Roast Chine bone removed, lb. 55c

Hamburger lb. 42c

SEAFOOD

Fresh Halibut In piece, lb. 39c

Fresh Ling Cod In piece, lb. 30c

Local Smoked Kippers lb. 28c

SUNDRIES

Marshmallow Special

Rainbow assortment or plain white . . . 1-lb. Cellophane bag of fresh marshmallows for baking or candy-making needs. Special, lb. 39c

Store Hours: 9 a.m. to 5 p.m. Wednesdays: 9 a.m. to 1 p.m.

T. EATON Co. CANADA Limited

Phone B 7141

NEW SURF with "Radiant-Whitener"

NO SOAKING
NO BLEACHING
NO BLUING

Just Wash and Hang Up WHITE

NEW SURF SOAKS, BLEACHES AND BLUES ALL IN ONE STEP!

New "Radiant-Whitener" Formula! Now—get a sparkling white wash without pre-soaking, bluing or bleaching! SURF'S new "Radiant Whitener" brings you a new kind of detergent that "bleaches and blues" while it washes. And clothes and linens last longer with no harsh bleach to weaken fibres.

Whiter Without Blueing! Truer white! SURF'S new "Radiant Whitener" gets clothes so true-white you need never bother with bluing again. Whiter than any whitening agent, any suds you can use whether white or tinted.

And Look What You Save! NEW SURF'S soak-free, bleach-free and blue-free washday saves work, time, money—and gives you the most dazzling wash you've ever hung out! Cleaner too—so deep-down clean you can smell the difference. Even when dried indoors, a SURF wash smells twice as sweet, fresh-air fresh!

LOCAL NEWS

The Daily Colonist.

(ESTABLISHED 1858)

CLASSIFIED
Telephone E 4111

NO. 152—NINETY-FIFTH YEAR

VICTORIA, BRITISH COLUMBIA, THURSDAY, JUNE 11, 1953

SECOND NEWS SECTION

Vessel Undergoes Trials Wednesday

BY RAY WORMALD
Colonist Marine Editor

The Black Ball Ferry Line's "new" ferry Kahloke will undergo her trial runs next Wednesday, it was learned yesterday, and it is likely she will commence service on a new run between Nanaimo and Vancouver "within a week" later.

Formerly the City of Sacramento, the 297-foot vessel has been completely rebuilt from the hull up by Yarrows Ltd., and today—in many respects—she possesses features comparable to the Black Ball fleet's ship, Chinook.

At a large number of shipping and transportation personnel at this area will be invited to go aboard Kahloke for her trial runs.

SIX HOURS IN STRAIT

It is expected the ship will spend approximately six hours in the Strait of Juan de Fuca, leaving Yarrows Ltd., at 9 a.m. that day.

Capt. Alex M. Peabody, president of the Puget Sound Navigation Company, owner of Black Ball Lines Ltd., is due in Victoria from Seattle today. This afternoon he will be taken on a detailed tour of the latest addition to the Black Ball fleet.

In an earlier interview, Capt. Peabody was reported as saying the Kahloke, maintaining the reputation of a fast hull, is expected to make 20 knots on her trial run. The ship is powered by four V-6 General Motors Diesel electrics, each rated at 1,750 horsepower. This power plant is almost identical to that of Chinook.

WHITE SWAN

Kahloke—the name being British Columbia Indian for "white swan"—has been refloated and rebuilt in carry 1,000 passengers and 100 cars. The design of her 225-foot main deck will permit two-lane loading and unloading of her six lanes.

Black Ball Ferry Line has built a new terminal in the Nanaimo area to accommodate the new service.

Kahloke is a ship with an interesting and colorful career. life.

Built in a Philadelphia yard in 1903, she was originally known as the Asbury Park. The big twin-stacker was regarded as a ship-building masterpiece in the days when she was became the pride of what was known as the Sandy Hook fleet, owned by the Central Railroad of New Jersey.

At that time she possessed two four-cylinder triple expansion steam engines and nine boilers with some 5,900 horsepower on twin screws.

She was a speed queen of her times, and on numerous occasions showed her heels to many a challenger.

The vessel was brought to the Pacific Coast in 1918, via Panama and Panama, and was purchased by the Monterey-Salinas Ship Company of San Francisco. After a major overhaul and refit she started service inside the Golden Gate—at that time the largest of the inland passenger vessels.

In 1922 she was converted to carry automobiles, at the same time losing one of her funnels and by that year she had also become an oil burner.

NEW OWNERS

In 1925 the ship was renamed the City of Sacramento, and kept busy in the San Francisco Bay area most of the time until completion of the two bridges. Then she went to Puget Sound under new owners—the Puget Sound Navigation Company.

During the last war she operated between Seattle and Alaska ports, carrying thousands upon thousands of navy and shipyard personnel. Then City of Sacramento was "retired" and tied up.

She remained in that status until early last year when she was towed to this port and sold to Yarrows Ltd., where workmen started preparing the ship for another chapter in an already long and travel-filled

Student Honored at High School

Harold Robinson, 18-year-old president of the Victoria High School students' council, is shown, left above, as he received coveted Leader Cup from H. D. Dee, vice-principal, during annual awards ceremony yesterday. Cup is awarded to student with the highest general proficiency rating in academic studies, students' affairs and athletics.

Victoria High Leader Cup Won by Harold Robinson

Harold Robinson, 18-year-old president of the Victoria High School Students' Association, has won the school's coveted Leader Cup for all-around general proficiency.

The cup was presented the young student yesterday by H. D. Dee, vice-principal, as the annual Awards Day ceremony reached its climactic conclusion.

More than 900 students attended the ceremony in Victoria High School auditorium.

Selection of Mr. Robinson as winner of the Leader Cup, which has been awarded annually since 1928, was made by a special faculty committee consisted of L. L. Smith, principal; Mr. Dee and L. G. Wallace, staff sponsor of the Students' Association.

The award, is rated as a sort of Junior-sized Rhodes scholar ship at Victoria High school.

Mr. Robinson was rated "an outstanding Students' Association president and far above the average. Those being rated "an efficient rugby player and before Christmas led Victoria High cross-country runners to victory at Royal Roads.

Various miscellaneous awards were presented to students as follows:

Drama, Ann Heywood and Bill Hamilton. Reg Hammond Memorial biology award, Evelyn Heal; science, Lorraine Brand and Bevan Horton; Canadian club, Gayle Calder and Ruth Sones; mathematics, Brian Johnson; valedictory, Tom Ellwood.

Arts awards: general proficiency, Dave Long; best pupil Art 20, Dolores Selin; best pupil Art 10, Beverley Reside; best pupil Art 9, Barbara Hawkes; general proficiency, Kay Kostenuik.

Runner-up for the biology award was Malcolm McMillan, next year's president of the Students' Association.

Civil Defense 'Emergency' Hits Victoria Area June 20

night for a civil defense scheme Greater Victoria residents will undergo June 20.

Area cadets, Boy Scouts, as well as already trained civil defense groups will participate in the scheme that will stop traffic and "arrest" a building, according to L. G. Hatcher, Greater Victoria civil defense coordinator.

Operations will centre in Command Street defence head quarters—Chief Warden B. H. E. Gould directing plans from radio reports received from "affected" areas.

Rescue crews, with heavy equipment, are training for the scheme, which will see the cadets utilize signal training to summon ambulance help. A cadet will be stationed at each signal City Hall, where ambulance crews will be standing by.

RESCUE TRUCK

A radio-equipped rescue truck will be stationed at Carbally Road. When it is required, a police escort will rush the truck Street offices, which are to be in St. John Ambulance View theoretically vacant.

All traffic will be stopped momentarily at Langford Lake; where, in actual emergencies up and down the mainland will be marshalled for diversions to other areas. June 20 will see traffic and passengers counted for use in formulating future plans.

The city's municipal hall will be the centre of another incident which will require an ambulance from town.

Scottish Next For Ceremony

AROUND TOWN

The Canadian Scottish Regiment will perform the full retreat in a sunset ceremony at the Legislative Buildings at 9 p.m. today.

Dress uniform will be worn for the ceremony, which will include a 48-man guard, commanded by Capt. A. M. McLeod, Sergeant-major will be WO2 A. E. Cloverie. Commanding the flag party will be WO2 C. H. Pelley.

The pipe and brass bands will participate with Pipe Major A. Pollock and Bandmaster C. E. King, respectively, conducting.

* * *

Mrs. Ina D. D. Uhthoff, prominent Victoria artist, has been honored with an associate membership in the B.C. Society of Fine Arts, officials of the Greater Victoria Arts Centre reported yesterday.

Mrs. Uhthoff was awarded the honor at the closing of the B.C. artists' show at the Vancouver gallery recently. She has been exhibiting paintings at the show for several years.

* * *

Oak Bay Kiwana Club is sponsoring a band concert in Willows Park at 3 p.m. Sunday.

Proceeds from a silver collection will be donated to the Cerebral Palsy Clinic.

The concert will feature the band from S. J. Willis Junior High School.

* * *

Four speakers will address a general meeting of Victoria Horticultural Society in the Y.M.C.A. tonight.

Mrs. E. Carey will talk on peonies and delphinium, W. H. Miller on sweet pea culture, W. E. Turner on pansies and with new owners—the Puget Sound Navigation Company. violas, and G. Hepworth on roses.

* * *

Awaiting receipt ni a new car is John McIntosh, Victoria barrister and solicitor.

He was advised that the car is his as a result of a lucky guess, one of about 60,000 across Canada.

He guessed the number of Dominion Rubber strips in a sealed glass bowl, shown at Modern Pharmacy, Douglas Street.

* * *

A large front window of Albert's Barber Shop, 906 Yates, was smashed late Tuesday night when a car driven by Constables Ragsos, 1806 Lulie, mounted the curb and ripped into the premises.

According to police reports the driver applied his foot to the accelerator pedal instead of the brakes as he was attempting to angle park in front of the barber shop. The vehicle mounted the curb, damaged a bearded Reynla owned by Robert Devine of 438 Heather, then tore into the barber's premises.

A water radiator was also smashed, and resulted in the breakage of the shop. Owner of the shop is William Berger of 1790 La-

* * *

The Royal Canadian Navy yesterday marked the 32nd birthday of Prince Philip, Duke of Edinburgh.

Ships of Pacific Command were "dressed" for the occasion, and at noon the navy busy fired a 21-gun salute in honor of the husband of Queen Elizabeth II

* * *

The Victoria Short Wave Club will hold a regular meeting at 8 p.m. Friday at 2500 Foul Bay Road.

$50 Offered For School Contests

NANAIMO—District Credit Union offer of $50 for prizes among students of the junior high school was accepted and principal Harry Martin will arrange the competitions.

Education committee chairman George Darling's report recommended that the annual May queen crowning ceremony be removed from the city arena because of overcrowding. The city department, it was reported, had deplored the condition often observed when thousands of citizens and children jammed the arena this year.

Building committee recommended the board secure an option on the Helm property—asking price $1,200 an acre—presumably for a school site, although the report did not so state. A "sawmill site" also was mentioned for survey by this committee. No details of what property is involved were disclosed.

Veterans' Hospital To Get Latest Model in TV Sets

Patients at the Veterans Hospital shortly will have the latest model television set in town, it was learned yesterday.

Zone council of the Canadian Legion will make the formal presentation in the near future. The aerial already has been erected.

Veteran patients already are enthusiastic TV fans thanks to the set installed some time ago by the Commercial Travelers, but this set is now past its peak. It will be used in the future to give the patients more room for ambulatory cases.

When the zone council heard of the need for a new set, it launched a program to buy the latest in television equipment. A contribution far at the provincial command convention in Nanaimo started the ball rolling with $65.

Contributions in the Legion branches here soon completed the fund.

Harrison Happy Despite Defeat

Mayor Claude Harrison said yesterday he was very pleased with the Social Credit success despite the fact that he opposed them as an independent.

The mayor ran a poor fifth as "A" ballot in the city polling only 1,032 votes. There were six candidates on the ballot.

"I am in favor of Social Credit as the present time, as I have said right from the beginning," he said. "I have every hope that Victoria and all municipalities will get more from the Social Credit government than from any other party."

He said he would "rather stay on as mayor but wanted to give people the opportunity if they wished to have me in the legislature."

The mayor conducted a very quiet campaign which consisted of a few radio talks. He said he did not wish to use his position as mayor of Victoria to influence the voters. He held no public meetings and took no part in any.

He paid tribute to his Conservative city clerk Percy Wright, Socred candidate on the Victoria "C" ballot, for his show of strength in winning an the first count.

Local Civil Servants To Press For Improved Work Conditions

Approximately 25 resolutions will be submitted to the annual convention of the Civil Service Federation of Canada by civil servants in the Victoria area, C. K. Sammon of Esquimalt reported last night.

Mr. Sammon is representing the Victoria District Council's 5,000 members at the annual convention to be held at the Chateau Frontenac, Quebec City, June 22 to 27.

He also attending as regional vice-president of British Columbia of the Department of Veterans' Affairs Employees National Association. He was the first regional vice-president elected for B.C. in 1951.

This national convention promises to be the most important ever held," Mr. Sammon said. "Many serious problems affecting civil servants across Canada are tabled for considerations at the convention as to the policies voted at the convention."

There are 311 resolutions covering all aspects of working conditions and benefits both the employees of Canada and the Canadian public, to be brought up by the representatives.

Also attending the meeting from Victoria will be J. E. Carey, also of Esquimalt, who will represent the 300-member Dockyard Civil Servants' Association, and James Bryant, who is a delegate for the Esquimalt Prevailing Rates Association, which comprises the hourly-paid employees at HMC Dockyard.

Heading the issues that are expected to receive speedy approval will be a request for revisions of salaries which are far below those being received in outside industry for similar work, the delegates said.

The five-day week for civil servants is another issue which will be brought up by Mr. Sammon. He remarked the present policy of the government is allowing the five-day week for certain classes of civil servants but a great injustice that has created much dissatisfaction.

Another issue will be the right of civil servants to enjoy the privileges of collective bargaining as laid down in the Industrial Relations Act of Canada.

It is the hope of the delegates that definite progress be made to unite all the civil servants into one strong, effective organization that will act impartially for the benefit of the public of Canada and the livelihood of its employees.

The Victoria District Council consists of the public service of Canada cannot afford to keep highly qualified employees to outside industries and other countries because of the apparent disregard of facts as they are today.

They continue, the increasing practice of starting new employees off at the maximum salary that ordinarily takes four years to attain, is sufficient evidence that salaries and working conditions in the civil service are far below equivalent positions outside.

The Prevailing Rates Association is seeking the formation of a national body of defense workers, Mr. Bryant said. He added that he would meet 30 other interested delegates on Monday.

Mrs Gummow Is Speaker

Mrs. S. C. Gummow, superintendent of Victoria institutes in B.C., gave an account of her recent visit to Women's Institutes in the Fraser Valley at the meeting of Lake Hill WI. She was welcomed by Mrs. Roscoe Myles, president.

A discussion of resolutions for the South Vancouver Island conference took place. There was a debate regarding canned books, with one group feeling that the poor-type comic books should be banned, and another that freedom of the press must be maintained and that education could change the demand for this type of book.

Mrs. A. S. Moffat gave a report on the recent tea, of which she was convener.

At the close of the meeting, tea was served from a table centred with red, white, and blue flowers, with Mrs. E. Hagen and Mrs. L. Secrve presiding.

Near-Victim Of Atlantic Visits Island

PORT ALBERNI—The German ship Hein-Hyner, which after years under the waters of the Atlantic was recently returned in service, visited Port Alberni this week.

The Hein-Hoyer made headlines when she was raised from the sea and restored to seaworthiness and a splek and span condition. Sunk at Narvik during the war, the raising of the huge freighter was regarded as an outstanding salvage feat.

Captain of the freighter is A. Ehrenz. After loading 1,170,000 board feet of lumber here, the Hein-Hoyer pulled out for Tahati Wednesday afternoon.

Arena Men In Favor Of Striking

Maintenance workers of the Memorial Arena yesterday voted unanimously in favor of striking, Engineers Jury—TLC, decided to strike after consultation with the union's head office in Canada, unless settlement talks are resumed with the arena commission.

The union is seeking payment of a conciliation board recommendation for a 4½ cent-an-hour wage boost. A minority report by the arena commission nominee was for no wage boost.

Civil Service Federation Elects Victoria Man

Ralph Chetwynd in Caribou, Public Works Minister Gaglardi in Kamloops and Hugh Shantz in North Okanagan—are almost certain to be returned.

Socred candidates also appear to have the best chance of winning Fort George, Nelson-Creston, Peace River, Rossland-Trail, Saanich, Salmon Arm, Yale, Columbia and Similkameen.

The CCF has not yet elected a candidate, but CCF leader Harold Winch is expected to contest Fort George while Agnes Macphail will seek election.

CCF candidates look like the best bets to take three inland B.C. seats, Cowichan-Newcastle and Esquimalt as well as Cranbrook, Grand Forks-Greenwood, Kaslo-Slocan, Lillooet, Mackenzie, Nelson, Westminster and Revelstoke.

CLOSEST FIGHTING

The closest fighting now is in these ridings: Esquimalt, Delta, Dewdney, Nanaimo, Vancouver Burrard and Vancouver Centre, where Socreds are fighting CCFers; Victoria, Oak Bay and Victoria Point Grey, North Vancouver and Omineca, where Liberals are challenging Socred leaders; Atlin, Prince Rupert and Skeena, where Liberals and CCFers are battling it out.

In the fight for these 20 seats are 17 Social Crediters, 11 CCFers and 12 Liberals.

Four Socred cabinet ministers are in danger of losing their ridings. They are Education Minister Tilly Rolston, Attorney-General Robert Bonner, Finance Minister Einar Gunderson and Health and Welfare Minister Eric Martin.

Continued counting in Point Grey yesterday gave Mr. Bonner and Mrs Rolston a more comfortable lead over their Liberal opponents, but neither was out of danger Mrs. Rolston is only 1,533 votes ahead of Liberal leader Arthur Laing.

Continued Tallying Alters Picture Little

BY T. A. MYERS

Continued counting of first choice votes yesterday threw little additional light on the outcome of Tuesday's general election.

Only change in the situation was in Skeena and Atlin ridings. Here Liberals held their shaky leads to CCF opponents.

At the end of counting yesterday, no Liberal candidates were leading anywhere in the province. In all ridings, except Lake Cowichan-Newcastle and Esquimalt, Socreds are leading CCFers. In 17 ridings, three CCFers and in 11 Liberals.

Four Socred cabinet ministers are in danger of losing their ridings. They are Education Minister Tilly Rolston, Attorney-General Robert Bonner, Finance Minister Einar Gunderson and Health and Welfare Minister Eric Martin.

Continued counting in Point Grey yesterday gave Mr. Bonner and Mrs Rolston a more comfortable lead over their Liberal opponents, but neither was out of danger Mrs. Rolston is only 1,533 votes ahead of Liberal leader Arthur Laing.

TWO ELECTED

Only two candidates—Premier W. A. C. Bennett and Agriculture Minister Kenneth Kiernan —were officially elected on the first count.

Election was unofficially conceded to three other Socreds, three CCFers and to Mr. Uphill.

Counting of second and subsequent choices begins June 20, and a final results of the election should be known early in July.

Wrapsville, candidates and political observers can only guess which way the second choices will fall.

UNSHAKABLE LEADS

On the basis of first choices, however, Premier Bennett's lead looked like unshakeable Results in seats, the CCF in 13. In 20 other ridings the voting was so close that one could say when the winners would be. It is in these 20 ridings that the makeup of the next government will be decided.

This is the way the situation looks at the moment:

Social Credit has elected two candidates. Three other Socreds —Trade and Industry Minister

Social Credit Captures 38 Per Cent of Ballots

VANCOUVER (CP) — Tabulation of the Canadian Press reports by the Canadian Press from the party vote in Tuesday's provincial election shows that the Social Credit party captured 38 per cent of the votes compared with 27 last June when it won office as a minority government.

With 85 per cent of polls reported, the CCF had 31 per cent of the vote. It had the same margin a year ago when it formed the official opposition. The Liberals won 24 per cent of the vote compared with 22 last June when they had 23.

The Progressive Conservatives dropped to five per cent from 17.

With 3,845 of 4,532 polls reported, the standings were as follows (percentage bracketed):

SC	231,277	(38)
CCF	189,938	(31)
Lib.	144,225	(24)
PC	31,736	(5)
Others		
	5,463	(2)
Tot.	610,232	

These figures, however, do not indicate the number of voters but the number of votes cast. In British Columbia there are three two-member constituencies in which each voter could mark his ballot for two candidates and two three-member constituencies in which he could vote for three.

Fair Queen Chosen

Maxine Fraser, 17, was chosen last night to reign over the Langford fair which will be held August 7 and 8.

Queen Maxine was sponsored by the Langford Firemen's Association.

The other two contestants, Carol Eveleigh, sponsored by the Community Club and Arlene McLaren, PTA choice, will be princesses at the fair.

The queen contest was followed by a dance in Langford Community Hall.

Today's Events

Thursday, June 11

13.00—Optimist Club, Empress Hotel.

12.00—Rotary Club, Empress Hotel.

7.30 — "Duplicate Bridge," Newstead Hall.

8.00—Canadian Association of Consumers, YWCA.

8.00—Horticultural Society, City Hall.

Where . . .

. . . Is the most unusual profession?

The answer is in today's Colonist classified section feature, "Where on Earth?"

Today's Favorite Recipe

Today's recipe was contributed by Mrs. C. W. Scott, Alderly Road, Royal Oak.

CHOCOLATE NUT SQUARES

Two eggs, ½ cup shortening, 1 small cup sugar, 1 small cup chopped nuts, 2 dessert spoons cocoa, 1 cup flour, 1 teaspoon baking powder, ½ teaspoon salt, ½ cup sour milk.

Cream shortening and sugar. Add other ingredients and mix well. Spread in 9-inch square pan and bake 15 minutes in moderate oven. When cold, ice with chocolate icing and cut in to bars.

Fancy DARJEELING TEA
ENGLISH TEA CAKIES
CAIRO COFFEE SHOP
Opp. H. B. Co. on Douglas St. G 6122

Married 50 Years

Mr. and Mrs. John Carr of 49 Dunford Road, Langford, who celebrated their golden wedding anniversary on June 9, were at home to their many friends and relatives on Sunday.

The table was centred by a two-tier wedding cake, decorated by Mrs. Roy Fraser, and in charge of flower decorations and dainty refreshments were Mrs. R. B. H. Sowell, Mrs. R. Benton, Mrs. T. McKay, Mrs. R. Matthias, Miss Jeanne Beaton and Miss Corinne Smith. The toast to the couple was given by Mr. Alf Rask of Victoria, who has known Mr. and Mrs. Carr since 1907. Between 80 and 90 guests were received by Mr. and Mrs. Carr during the afternoon and evening.

Mr. Carr was born in Leeds, England, coming to Canada in 1904 to the district of Catham, north of Qu'Appelle, N.W.T. Mrs. Carr was born at Fort Walsh, N.W.T., and she and Mr. Carr were married on June 9, 1903, near the Crooked Lake Mission, Qu'Appelle Valley, north of Broadview, Sask., by Rev. Hug McKay, DD, of Round Lake Mission, Sask. They farmed near Broadview, and moved to Vancouver Island in 1934 and settled in Langford.

Mr. and Mrs. Carr have one son, George, living in Victoria, two daughters, Mrs. George Miller of Hope, B.C., and Mrs. Nels Smith of Langford, and six grandchildren.—(Photo by A. Merriman.)

Garden Party At Queenswood

The regular meeting of St. George's Guild was held recently in the Parish Hall, Cadboro Bay. Miss Molly Turner, president, was in the chair. Progress reports were heard from the various conveners of the garden party committee. The garden party will take place on July 4 in the gardens of Queenswood House, Arbutus Road, which have been loaned by Mr. and Mrs. J. H. Kilgour for the occasion.

Deepest sympathy was expressed to the relatives of the late Mrs. Norman C. Bell, a valued member of the Guild, who died recently.

PLAN BRIDGE TEA

At the monthly meeting of Gonzales Chapter held on June 9, plans were made to hold a bridge tea at the home of Mrs. Walter Nichol, 914 St. Charles Street, on September 9.

The next work meeting will be held at the home of Mrs. Livingston - Learmonth, 1535 Richardson Street on Tuesday, June 16.

PARKSVILLE—The six-seated swings, ordered by the Parksville and District Womens' Institute for installation at the Community Park, have arrived.

Sale of home cooking and garden produce will be held at the park, every second and fourth Saturday during the summer.

NEW! Vanishing Cream Deodorant with CHLOROPHYLL
RUB IT IN! RUB ODOR OUT!
Every day—rub it in—rub odor out! When the green color vanishes, the odor is gone. New Arrid with Chlorophyll deodorizes instantly on contact . . . gives you rubbed-in protection. Stops underarm perspiration 1 to 3 days—keeps underarms dry and odorless.
Arrid with Chlorophyll is safe for normal skin. Antiseptic. A smooth, pleasant vanishing cream. Preferred 2 out of 3 women over their regular deodorant. Get new Arrid with non-staining chlorophyll!
Approved American Institute of Laundering
NEW ARRID with NON-STAINING CHLOROPHYLL 53¢
Rub it in RUB ODOR OUT!
When the green color vanishes ALL ODOR IS GONE!

Beauty and You

By MARION MATTHEWS

There's little thought given to the manner in which you approach a chair and yet it can be a most awkward and aging gesture. It takes a bit of practice to do this gracefully and unobtrusively.

Practice sitting on a little hard or side chair before a full-length mirror. Before you attempt to sit down, check your stance. Are your feet comfortably set? Is your weight well balanced? Are your knees bent? Is your back erect? Is your head held for a moment or more? If not, check the following advice given today, check with your mirror to learn just how you appear to others when you do take a seat.

Common faults include the wrong approach to your chair and then bending awkwardly to ensure a safe landing. Begin your new approach in this way:

Walk up to the chair you have selected—always take the straight chair if you would appear at your best while sitting—then turn while still about a step away and place one foot back of the other so that it is slightly underneath the chair. Holding this turned position, bend knees and lower hips gracefully. As you begin to settle, slide quickly to the back of the chair and keep that slightly turned angle the thighs have taken. This is prettier than a knees-straight-ahead position.

Once you have mastered a pretty sitdown, remember you will ruin the whole effect unless you sit tall with back straight against the chair, head high, Shoulders will fall with relaxed ease if you attain the correct position. Try not to cross your legs, instead change your position from time to time by reversing one foot back of the other. Hands folded in your lap contribute to the attractive picture and shows off their beauty, too.

Models and actresses practise how to sit, so don't be discouraged if you find it a little hard for a month or more. It's worth the effort!

Today's Pattern

657

by Laura Wheeler

IRON-ON DESIGNS IN THREE COLORS

No embroidery! Just iron on aprons, guest linens, scarves! Imagine the beauty of these sunny yellow and sparkling red tulips set off with deep green leaves! Think of the exciting, new color scheme you can enjoy at the stroke of an iron! Washable!

Iron on linens, aprons, curtains, scarves. Pattern 657 has 8 motifs from 2 x 3 to 4¾ x 9½ inches.

Send thirty-five cents in coins (stamps cannot be accepted) for this pattern to the Laura Wheeler Pattern Department, The Victoria Colonist, 60 Front Street West, Toronto, Ont. Print plainly size, name, address, style number. The pattern will be mailed from Toronto and should reach you in two weeks or less.

Exciting value! Ten, yes, ten popular, new designs to crochet, sew, embroider, knit—printed in the new 1953 Laura Wheeler Needlecraft Book. Plus many more patterns to send for—ideas for gifts, bazaar money-makers, fashions! Send 25 cents for your copy!

Today's Pattern

9264 SIZES 12—20

by Marian Martin

LINE DIVINE!

Striking contrast binding follows every curve of this simply-terrific dress! Does such arching things for your figure, you look like a cool million all summer long. No clutter, no frills to make hosting a boring chore! A dream of a dress, you'll love it!

Pattern 9264: Misses' sizes 12, 14, 16, 18, 20. Size 16 takes 3¾ yards 35-inch; ¾ yard contrast.

This easy-to-use pattern gives perfect fit. Complete, illustrated New Chart shows you every step.

Send thirty-five cents in coins (stamps cannot be accepted) for this pattern to the Marian Martin Pattern Department, The Victoria Colonist, 60 Front Street West, Toronto, Ont. Print plainly size, name, address, style number. The pattern will be mailed from Toronto and should reach you in two weeks or less.

The Daughters of St. George, Victoria Lodge No. 83, will hold a rummage sale on Saturday, June 13 in the old Colonist building, Broad Street, at 9.30 a.m.

Island Groups Hold Annual Meetings

PARKSVILLE — Mrs. T. A. Williams, publicity; Mrs. Ted Hocking was elected president James, membership; Mrs. Greig glazing; Mrs. E. Hawkes who has of Parksville PTA at the an- Young, library; Mrs. Dan Muir resigned. Others elected were nual meeting, with Mrs. Harvey ray and Mrs. Ray Young, social Mrs. Annie Valentine, member- Adams taking office as vice- conveners ship convener; Mrs. John Weith, president. Other officers elected COOMBS — At the annual magazine; Mrs Florence Reddy- were Mrs. G. Bayliss, second meeting of the Coombs PTA, both hospitality.

vice-president; Mrs. Ed. Foster, Mrs. J. Hogg was elected presi secretary; Mrs. Eva Ferguson, dent; Mrs. Wallace Barnett, treasurer; Mrs. J. L. Nicholls, vice-president, and Mrs. Frank on Monday, June 15 in the k of program convener; Mrs. A. Mc Williams, treasurer. A secretary F hall at 7.30 p.m.

WHA Review No. 1 will meet

HARDWARE
Leaders in HARDWARE and HOME FURNISHINGS
Mc&Mc
1400 GOVERNMENT ST.
Store Hours: 8.30 to 5.30. Wednesday, 9 a.m. to 1 p.m. — Phone G 1111
Today — Mac & Mac's Store-Wide Summer Sunset Sale!
• Check your value-packed six-page flier delivered to your door. Money-saving values in all departments. Shop early for best selections!
All Items in the "Flier" Featured At Your Local Sunset Store
COAST HARDWARE 1418 Douglas Street
COOPER'S GENERAL STORE Langford
D. H. COOPER 3703 Douglas Street
DOMESTIC SALES 28 Burnside Road West
GIBSON'S SHOPPING CENTRE Sooke
JAMES BAY HARDWARE 226 Menzies Street
MITCHELL & ANDERSON Sidney
MOUAT BROS Ganges
OAK BAY HARDWARE 2215 Oak Bay Avenue
SCOTT & PEDEN 506 Cormorant Street
STELCK'S HILLSIDE HARDWARE 2660 Quadra Street
STELCK'S ESQUIMALT HARDWARE 1237 Esquimalt Road
GORDON STORES Lake Cowichan
HUDSON HARDWARE Duncan
KNIGHT'S LTD. Ladysmith
WILLOW HARDWARE Chemainus

NOW MORE THAN EVER SAVE WITH NESCAFE INSTANT COFFEE
SAVES TIME TOO!
A TEASPOONFUL OF NESCAFE
ADD PIPING HOT WATER
And instantly—the best cup of coffee you've ever tasted!
No other coffee, instant or ground, gives you the richer flavour of NESCAFE
Buy Nescafé and you'll enjoy a saving of up to 40¢ a pound over regular ground coffee. Drink Nescafé and, cup after cup, you'll enjoy the full, hearty, satisfying flavour that comes from the skilful blending of choice coffee beans.
Nescafé is so quick, so convenient. No waste, no pots, no messy grounds. Small wonder Canadians are buying more Nescafé than all other brands of instant coffee combined. Make Nescafé your Family coffee, too.
A PRODUCT OF NESTLÉS

CLEAN VENETIAN BLINDS!
Yes Every Square Inch PRESSURE BLEARED
"New" Machine Process
B 6613
VENETIAN BLIND LAUNDRY
40'N RAY PRODUCTS LTD.
2811 Douglas Street
Glen Meadows Phone Proprietors Victoria on Blyth

Dial stylish color-schemes for your rooms
They're Free, while the supply lasts! Shows dozens of smart color combinations for beautiful rooms.
Dial a WUNDA WEVE Decorator Carpet for every room
There's a WUNDA Carpet for every purse and purpose.
WUNDA LUXE
The loveliest carpet of all—beyond your fondest dreams.
$6.50 square yard.
WUNDA WEVE
The carpet that created a new fashion in home decoration. $1.95 square yard.
WUNDA LOOM
Woven exclusively for those discriminating people who enjoy luxurious floor coverings. $9.95 sq. yd.
WUNDA CUSHION
The finest under cushion on the market . . . made of buoyant quarter-inch foam rubber. $.60 sq. yd.
ON THE FASHION-RIGHT WUNDA wheel!
Smart color schemes start with smart carpet colors—and smart carpet colors start with the Wunda Carpets! The Brand-new, helpful Wunda Wheel lets you dial a smart color-scheme easier than dialling a telephone number! Helps you choose main colors, second colors, accents for contrasting or related color schemes . . . The Wunda Wheel is at your service. Come to our carpet department and get yours. No obligation.
Rug Specialists, 1723 DOUGLAS ST.
JORDANS LTD.
Phone Emp. 7171

Honor Speaker At Empress Tea

SOCIAL AND PERSONAL

Following the annual meeting of the Women's Canadian Club yesterday a tea was held to honor the guest speaker, Major D. L. McKeand, and Mrs. McKeand. Also seated at the newly elected members of the executive. Those present were Major and Mrs. McKeand, Mrs. E. S. Farr, Mrs. A. W. H. Wilson, Mrs. Gordon Wismer, Mrs. A. J. Butterfield, Mrs. J. L. Muirhead, Mrs. A. C. Pollard, Mrs. E. E. Livesey, Mrs. R. G. McKee, Mrs. D. H. Sutherland, Mrs. R. T. Watkins, Mrs. G. O. Wright, Mrs. J. C. Hyndman, Madame Lugrin Fabry, Miss Freda Small, Miss Jessie Gordon, Mrs. R. D. Harvey, Miss Kathleen Agnew, and Mrs. Alan Campbell.

* * *

Kitchen Shower

A kitchen shower for Miss Adrienne Taylor, whose marriage takes place this month, was given by Miss Corinne Moore, Tuesday evening, at her home on Beach Drive. Flame-colored bird-de gladioli en corsage for the bride-elect, and pink gladioli tops for her mother and the mother of the groom were presented. A tray decorated with silver fed held a novelty doll composed of gadgets and one useful gifts. The guests were Mrs. Denis Taylor, Mrs. Gerald Kember, Mrs. W. Stanley Moore, Mrs. John N. Oliver, Mrs. Stephen Ker, and Misses Jeannette Paterson, Pam Major, Lois Clive, Evelyn Slater and Kathleen Hurley.

* * *

Returns to Banff

Mrs. A. N. Drewin has returned to Banff after spending several weeks with her brother, Mr. W. G. Pyle, St. Andrew Street.

* * *

Entertains Chapter

Mrs. L. H. Nicholson was a luncheon hostess this week at her home at Sidney when guests were members of Capter K PEO Sisterhood.

* * *

Here for Holiday

Mrs. David Ramsay is here from Ellensburg, Wash., for her annual holiday and is staying at the Empress Hotel.

* * *

Return From Trip

Mrs. E. K. Boyd, her brother and sister, Mr. Robert Ferguson and Miss A. M. Ferguson, have returned to their home on Munro Street, after a three-month holiday. The party drove to San Francisco and sailed aboard the "Lurline" for Honolulu, they also visited friends in San Mateo and Santa Cruz before driving up the Coast Highway en route to the city.

* * *

First Visit in 55 Years

Mrs. Gwen Anderson of Plymouth, England arrived here Tuesday to pay her first visit in 55 years to her aunt, Mrs. Florence L. Reeve, Ellery Street.

* * *

Gifts Placed Under Umbrella

Honoring Miss Beverley Bradley, June bride-to-be, Miss Barbara Bradley and Mrs. Maxine Owens were hostesses at the home of the former, Carrick Street, at a shower. The gifts were placed under a decorated pink umbrella. A corsage of yellow rosebuds was presented to Miss Bradley, while her mother, Mrs. H. Bradley, and Mrs. T. Wellburn, mother of the groom-to-be received pink carnations. Guests were Mrs. P. Williams, Mrs. J. Blackstock, Mrs. A. Davey, Mrs. Margaret Owens, Mrs. B. Kaiser, Mrs. P. Kilshaw, Mrs. N. Goodman, Mrs. P. Honey, Mrs. F. Maxwell, Mrs. M. Billings, Misses Lois Moir, Margaret Blackstock, Megan Jones, Mildred Williams and June Wellburn.

* * *

Honored Before Departure

Prior to her departure for Calgary where her marriage to Mr. Ken Mazyes of Victoria will take place, Miss Joan Monk was honored at a shower given by Mrs. H. J. Mazyes, Oneida Road, and Mrs. J. Hopper. Gifts were presented in a wishing well. Guests were Mrs. C. Monk, Mrs. S. J. Mazyes, Sr., Mrs. S. J. Mazyes, Jr., Mrs. J. Thomas, Mrs. T. Sinclair, Mrs. W. Mazyes, Mrs. A. Chisholm, Sr., Mrs. A. Chisholm, Jr., Mrs. R. Dawes, Misses M. Monk, P. Mazyes and H. Mazyes.

* * *

For Bride-elect

Honoring Miss Barbara Lemon, bride-elect of this month, Mrs Betty Devereaux entertained Monday evening at a personal shower at the home of her sister Mrs. Vern Amor, 1464 Bay Street. Pink and white carnations en corsage for the guest of honor and blue iris for her mother, were presented. A bridge decorated in pink and white contained the gifts. The guests were the grandmothers of Miss Lemon, Mrs. B. Farrington and Mrs. E. Leason, Mrs. H. H. Lemon, Mrs. S. Grant, Mrs. H. Devereaux, Mrs. G. Rath, Mrs. D. Lewis, Mrs. N. Dawson, Mrs. N. Rourke and Misses Bev Bradley, Sylvia Anglin, Lilly Shaw, Doreen Briggs, Winnie Kirchin, Pat Devereaux, Florence McKinnon, Rose D'Alleva, Flora Pennell, Linda Guant, Margaret Watson, Madge Fendray and Greer Chapman.

* * *

Receives Gift of Linen

Miss Wendy Cox entertained at her home for her cousin, Miss Beverly Rough. The honor guest, her mother, Mrs. H. G. Rough, and grandmother, Mrs. W. Stubbs, received corsages of red roses. Gayle Shepheard presented Miss Rough with an Irish linen tablecloth and napkins from the guests, who were Mrs. D. Taylor, Mrs. T. Hurly, Mrs. H. Hannon, Mrs. W. Pearmain, Mrs. D. Pearmain, Mrs. D. Miller, Mrs. R. Tighe, Mrs. E. V. Landrey, Mrs. J. Cox and Misses Joyce Taylor, Patricia Hurly, L. Kerry and L. E. Cawley.

* * *

Leonora Waring Feted

Miss Leonora Waring, whose marriage takes place this Saturday, has been guest of honor at many parties.

Mrs. Kay Calderbank and Mrs. Joy Olive were co-hostesses at a shower at the home of the latter, Quimper Street, honoring Miss Waring, when gifts were presented in a pink and white container. She also received a corsage of pink carnations. Guests were Mrs. Joan Inglis, Mrs. Bonnie Sheppard, Mrs. Margaret Saimon, Mrs. Vivian Cook, and Mrs. Judy Arnold.

A green Royal Hanger dinner bowl was presented to Miss Waring and her fiance, Mr. Frank Clapp, by the Civil Service Badminton Club, of which they are both members.

A miniature wheelbarrow decorated in pale green and yellow best gifts for the bride-to-be at a shower given by Mrs. Bonnie Sheppard, Bewdley Street. Corsage of white gladioli and red rosebuds for Miss Waring and pink carnations for her mother, Mrs. L. B. Waring, were presented. Guests were Mrs. Kay Calderbank, Mrs. Joy Olive, Mrs. Pat Craig, Mrs. Bernice Ritchie, Mrs. Freda Klosman, Mrs. Judy Arnold, and Mrs. Elda Leveridge.

A shower is to be given by the bridge club in which Miss Waring belongs at the home of Mrs. Judy Arnold. A wicker clothes basket covered with green and blue paper and decorated with heart and diamond playing cards held the gifts, and the bride-to-be received a pink rosebud corsage.

Oldest recorded ruling Welsh prince was Rhodri the Great from 844 to 878 A.D.

Moustican OF VICTORIA
HEADQUARTERS
for service, repairs and installation of Moustican Fans
Also heat pumps and heaters
FREE during repairs
140 Robert Bldg. 749 Yates Street
R 4524

NEW SHIPMENT
INDIAN MANGO CHUTNEY
12lbs Brand, Crown Label
Sweet Mixed, Hot Mixed and Major Grey's
69c to $1.95
Curry Powder 90c
Curry Paste $1.85
5-oz. pkt. 10-oz. bottle
Cairo Coffee Shop
1708 DOUGLAS STREET (Opp. HBC)

Making ready for the garden party Saturday of Victoria East District Girl Guides and Brownies are Karin Robinson and Heather Hayward, who are setting up a dart board with target as targets. The affair will take place at the home of Mrs. R. A. Woollen, 1255 Victoria Avenue, starting at 2:30. Tea will be served.

Couple Married At Nuptial Mass

At a nuptial mass in St. Andrew's Cathedral, Marion Audrey Bird, daughter of Mr. and Mrs. Russell E. Bird, 516 Fairdise Street, became the bride of Maurice Wilfred Vance, son of Mr. and Mrs. M. G. Vance, Saskatoon. The rites were performed by Rev. Father A. J. MacDonald and was celebrated.

During the ceremony "Ave Maria." "Panis Angelicus," and "Oh, This Day, O Beautiful Mother" were played at the organ.

The bride was given in marriage by her father. She wore a navy cap-style straw hat and navy shoes, and carried a colonial bouquet of red roses.

For traveling the bride donned a navy dress with white accessories. She had a pink rosebud corsage.

Mrs. Elizabeth Le Vert was matron of honor for her sister, wearing a pale pink organza dress with colonial bouquet of pink and white carnations and snapdragons with blue ribbon.

Best man was Mr. Robert Bird, brother of the bride; and Mr. Bill Le Vert, usher.

A wedding breakfast for relatives and close friends of the bride was held at the Strathcona Hotel, where the Rev. Father MacDonald proposed the toast to the bride.

Out-of-town guests were the groom's father Mr. M. G. Vance, Saskatoon; Mr. George Van Dusen, Swift Current; Mr. and Mrs. J. A. Marlean and son Bruce, Regina.

For a honeymoon motoring trip to Vancouver Island, the bride donned a dusty rose full length coat over her wedding dress. She had a pink rosebud corsage.

Pupils in Recital

Piano pupils of Miss Noel Smith, ATCM gave a recital at the home of Dr. and Mrs. T. W. A. Gray, Rockland Avenue.

Taking part were Linda Lee Allseth, John R. Anderson, Joan Best, Jennifer Costain, Jean Crisp, Sheila Carstens, Cecil Dumbleton, Douglas Gray, John F. Greenhouse, Florence Gow, Gillian Gerry, Janice Hickman, John Haller, Lynn Hunter, Lynn Hailey, Linda Johns, Karen Leith, Michael and Ian Munro, Gail McDermid, Cara Peterson, Amanda Shaw, Peter Terry, Gillian Terry, Rea Vickers and John White.

Prizes and certificates were presented by Mrs. John Gough, president. Victoria Chapter, Royal Conservatory of Music of Toronto. Tremio Alumni to Amanda Shaw, primary; Gillian Gerry, junior girls; Douglas Gray, junior boys; Lynn Haller, intermediate. Festival certificates were received by Sheila Carstens, Janice Hickman Lavertue, and Gillian Gerry. A Royal Conservatory theory certificate was presented to Lynn Haller.

Mrs. W. H. Hickman and Mrs. A. M. Smith, ATCM presided at the tea table. Assisting Mrs. Smith and Doris Gray.

Recital Given At Sooke Harbor

M and Mme Lavertue Sooke Harbor House, were hosts to a number of parents and friends of pupils when Mme. Lavertue presented her piano pupils in recital. Mrs. R. J. McLeod, contralto, was assisting artist.

Those taking part were Carol Sullivan, Dianne Dunran, Paul Sullivan, Dianne Dunran, Paul Wilkinson, Carol Wilkinson, Yvonne Sullivan, Iris Barber, Barbara Wilkinson, Lor Wilkinson, Ann Akerman, Jimmy Baker, Mme. Lavertue, Barbara Cook, Wendy Gibson and Armande Lavertue.

A trumpet was presented by Jimmy Bakery in the class.

YOUR VERY FIRST BRUSHING WITH
Colgate Chlorophyll Toothpaste
DESTROYS BAD BREATH
Originating in the Mouth

FIGHT TOOTH DECAY
Start children on the road to healthy teeth, gums
Actagious destructive mouth acids, help retard their formation, fight tooth decay effectively.
Brush teeth right after eating with Colgate Chlorophyll toothpaste. This provides real help against bad breath originating in the mouth (1), common gum disorders (2), tooth decay. And Colgate Chlorophyll has a delicious minty flavor children enjoy.
CLINICAL TESTS PROVE—Gum Troubles Reduced Twice as Fast
Actual clinical tests (now published in a dental journal) with 149 children show that Chlorophyll toothpaste can reduce gingivitis twice as fast as a white toothpaste—scientific proof that regular brushings with Colgate Chlorophyll Toothpaste can help your children have a better chance for sound healthy gums!
Save 21¢
MONEY SAVING SPECIAL
2 regular 45¢ Tubes
Only 69¢
COLGATE CHLOROPHYLL
COLGATE CHLOROPHYLL
Sorry, 1 tube to each family

Mrs. Farr Again President of Canadian Club

Mrs. E. S. Farr was re-elected Matheson. Mrs. R. G. McKee met at Somerset Island off the north," he said, and soon the president of the Victoria Women's Canadian Club at the annual meeting yesterday afternoon at the Empress Hotel.

Past president is Mrs. W. H. Wilson and first and second vice-presidents are Mrs. Gordon Wismer and Dr. Olga Jardine.

Other officers are Mrs. E. E. Livesey, secretary; Mrs. J. L. Muirhead, literary secretary; Mrs. A. C. Pollard, treasurer; and Mrs. R. T. Wallace assistant treasurer.

Members of the executive committee are Miss Jessie Gordon, Mrs. R. D. Harvey, Mrs. Alan Campbell, Mrs. A. N. Drewin, Mrs. G. Rath, Mrs. Alan Lang, Mrs. Stephen Ker, Mrs. Kathleen Agnew, Mrs. Jean Fabry, Mrs. Kathleen Hurley, Mrs. Lois Clive, Mrs. Evelyn Slater and Miss Jeannette Paterson.

Miss Freda Small, Mrs. D. H. Sutherland, and Mrs. K. O. Wright.

At a trading post, Fort Ross, the three or four traders there would have been a few years Mr. McKeand, former assistant and Major McKeand phoned Dr. again there is one. Hitch to be ing Canadian Club at the an- Mrs. Farr, Miss Small, Mrs. D. H. northernmost tip of the con women wanted to go too.

Guest speaker was Major D. L. McKeand, former assistant and Major McKeand phoned Dr. again there is one. Hitch to be ing Canadian Club at the an- Mrs. Farr, Miss Small, Mrs. D. H. northernmost tip of the con women wanted to go too.

At a trading post, Fort Ross, the three or four traders there would have been a few years ago

Alberta Floods Start To Recede

LETHBRIDGE, Alta. (CP)—The southwestern Alberta flood was receding Wednesday night after battering Lethbridge, but fn the northeast the threat of forest fires was acute.

The Oldman River burst its banks at Lethbridge Tuesday night, driving 150 persons out of their homes, flooding the powerhouse and cutting the water supply to less than one-half.

A brewery and tha city's largest laundry closed in an effort to conserve water supplies as the city of 25,000 population fought the most damaging flood in its history.

The rampaging water also knocked out some rail and highway traffic in the south west. Lethbridge No. 3 highway to Medicine Hat was still in good condition and No. 4 highway to the southeast was reported passable.

At the town of Granum, 35 miles northwest of Lethbridge, the Willow Creek overflowed. The Willow Creek pumphouse which supplies the town of approximately 350 population "is flooded and officials said the situation will be desperate when cistern supplies are exhausted. There are a few wells in Granum.

To the west of Lethbridge, at Fort Macleod, the low-lying areas along the Oldman are under water and several buildings have been seen floating down the river. At Brocket the river valley was flooded fues day and Indian families moved out by boats brought from nearby Pincher Creek.

Meanwhile, an Alberta government forestry branch official reported the condition of forests northeast of Edmonton is "very bad" and five brush fires are burning uncontrolled.

The fires, said to be "quite large" but not burning in valuable timber, were in the McMurray area 280 miles northeast of Edmonton, in the Spurfield region 110 miles north of Edmonton and north of Grouard, 160 miles northwest of Edmonton.

Water Supply Problem Plagues Island School

NANAIMO — Princess Anne School, erected two years ago, and supplied by wells for its water, is faced with a serious water supply problem.

The school board meeting Wednesday disclosed for the first time that on occasions city fire department trucks poured water into failing wells.

School trustees learned Wednesday that no longer is this service possible because of a growing city and greater demands upon the fire department.

The issue was to be placed before the city council, according to Wednesday decisions of the board, which will ask that the city make equitable arrangements for water supply by extended water system or permit the fire department to assume its original role of keeping wells supplied.

Meanwhile, it was reported that water has had to be trucked to the school by school maintenance staff.

When Princess Anne School was erected it was beyond city boundaries. Subsequently Brechin voted to enter Nanaimo and the school is now within city limits.

At the time of its construction, two wells were sunk but some difficulties arose as to supply. The board heard that almost since inception, the school has had to depend on fire department assistance to maintain its water supply.

Because of the meagre supply and the dangers involved regarding drinking water for pupils, it was found necessary to establish a small chlorinating system.

The problem arose from the report of the maintenance committee which claimed it is understaffed and cannot afford the time it takes to haul water to the school.

BUILDING SUPERVISOR

The board appointed Cecil Johnson, building supervisor, subject to departmental approval. George Dorman, who has been maintenance officer, is now described as maintenance foreman.

Nine new teachers were appointed, 11 resignations were accepted.

Mrs. E. Gray, teacher of Gabriola Island, was commended for her work in raising $75, toward purchase of an encyclopedia for the school and the board agreed to supply the balance.

Foreign Aid Bill Cut $166,000,000

WASHINGTON (UP). — The Senate foreign relations committee approved a $5,312,000,000 foreign aid bill Wednesday after chopping only $166,000,000 from President Eisenhower's revised request.

The military features of the measure will now be scrutinized by the Senate armed services committee. After that it will go in the Senate floor, where it faces extended debate and probable attempts to force further cuts.

Some influential members of the House foreign affairs committee, which is considering its own version of the bill, predicted that the president's program will be cut as much as $1,000,000,000 by the House.

The senators approved $71,000,000 in Korean relief funds on which it had postponed action Tuesday in hopes that the truce situation would be clarified.

Chairman Alexander Wiley (R., Wis.) said he "rather thinks" the Senate will accept the committee bill. He also said the committee is prepared to send to Congress legislation dealing with the shipment of U.S. farm surpluses to hungry areas overseas.

WHITER TEETH IN 30 SECONDS
COLGATE TOOTH POWDER
polishes . . .
Super-fine polishing agent safely pol ishes away as it cleaning tattrol whiteness. Colgate Tooth Powder is guaranteed to give you cleaner, brighter, whiter teeth in just 30 seconds or your money back!
. . . as it cleans
Active, penetrating foam cleans out pigment where brush can't reach. Refreshes mouth and breath—helps fight decay
Try this no-risk way to get Colgate tooth care!
Colgate cleans your Breath as it cleans your Tooth

WOOD — SPECIAL 3 DAYS — WOOD
No. 1 Fir Wood, cuts lengths, very easy to split. Good for Kitchen, Furnace, Indoor and all-around use. Ready to burn.
2 Cords $11.50 — 4 Cords $20.00
Also 1-Ft. Fir for Stoves Furnaces, 2 Cords $12.50
Also Sawdust for Paths and Gardens
IMMEDIATE DELIVERY
O.K. FUEL
COME AND SEE THIS WOOD AT OUR YARD AND OFFICE
706 TOPAZ G 8242

CLASSIFIED ADS Don't COST—They PAY

See the only Refrigerator in the world
That makes its own ice cubes without trays and puts them in a basket . . . all AUTOMATICALLY at your local
Servel
dealer

Margaret Henderson Carries Phillips' Tablets Wherever She Goes
"THEY TASTE SO GOOD—ARE WONDERFULLY EFFECTIVE!"
PHILLIPS' MILK OF MAGNESIA 30 TABLETS

ARROW FURNITURE
1321 Government St.
Phone E 8024

ROCKGAS CO. (Victoria)
2560 Douglas St.
Phone E 8013

PHILLIPS' TABLETS

Victoria Girl In Concert At Toronto

TORONTO (CP)—Irene Byatt, contralto from Victoria, gave a recital in Metropolitan United Church Wednesday night as a benefit for the Peter Bryce Memorial Foundation.

She came to Toronto a few years ago to study at the Royal Conservatory of Music. More recently she has continued her studies in London and last Easter was contralto soloist in the Albert Hall presentation of Handel's "Messiah" conducted by Sir Malcolm Sargent.

John Kraglund, Globe and Mail critic, wrote of Wednesday night's performance:

"It is to be hoped there will be another concert before her return to England next November. Miss Byatt has a big voice and it was admirably displayed in the varied program."

Families Protest

SYDNEY, Australia (Reuters)—More than 200 British and other European families marched through the streets here Wednesday protesting the eviction of four British immigrant families from a government hostel.

Calgary Cattle

CALGARY (CP)—The Calgary livestock market was moderately active on liberal receipts with 1,291 cattle and calves sold, 514 of which were held over from Tuesday.

Sows cleared 25 cents higher at $18.75 Tuesday, 3,375 being sold.

Good to choice light butcher steers 19.25-20.50; good to choice heavy butcher steers 19-20; common to medium 15-19; good to choice fed calves 19-20; common to medium 17.50-18.50; good cows 14-15.50; common to medium 12-13.75; canners and cutters 9-11.50; good bulls 14-15; common to medium 12-13.75; good stocker and feeder steers 18-18; common to medium 15-17.50; good to choice veal calves 23-26; commond to medium 17-22.50.

Mrs. George Henderson of Winnipeg always carries a tin of Phillips' Tablets in her handbag so that whenever acid indigestion causes gas, heartburn or other distress, she can get quick, pleasant relief. Phillips' Tablets actually bring relief in just a matter of minutes. This is because they are made from one of the world's most effective stomach acid neutralizers ever discovered. And their delightful peppermint flavor makes them as pleasant to take as candy mints. 30 tablets—25¢.

Ashamed of your bathroom?
Make it fresher, cleaner, germ-free, with the *triple action* bleach—Perfex
You can do a better job of cleaning your bathroom by adding Perfex *triple action* bleach to the wash water. Perfex bleach destroys odors and removes nasty stains from floors and fixtures — leaves them gleaming clean, fresh-smelling, and germ-free. You'll be pleased by how much better your bathroom looks. And—because Perfex *triple action* bleach is a recognized disinfectant it means added hygienic protection for your family.
Always reach for the *triple action* bleach . .

Perfex
"Anything washed with Perfex is hygienically clean"
WHITENS • DISINFECTS • DEODORIZES

RED & WHITE
FOOD STORES
Featured Thurs., Fri., Sat., June 11, 12, 13.
HEINZ Big Value FAIR
HEINZ CONDENSED CREAM OF Tomato Soup 10-oz. 14¢
HEINZ CONDENSED Vegetable Soup 10-oz. 15¢
HEINZ Tomato Ketchup 11-oz. 32¢
HEINZ BABY FOODS
PRE-COOKED OATMEAL CEREAL
PRE-COOKED CEREAL FOOD
PRE-COOKED BARLEY CEREAL
PRE-COOKED RICE CEREAL
8-oz. 25¢
HEINZ STRAINED INFANT FOODS 3 for 29¢
HEINZ VINEGARS 16½-oz. 29¢ 33-oz. 19¢
HEINZ OVEN-BAKED BEANS 2 tins 43¢ 15-oz.
HEINZ COOKED SPAGHETTI 2 tins 37¢ 15-oz.
★ FRUIT ★
Oranges Sunkist, 344's... 3 doz. 55¢
New Potatoes 10 lbs. 41¢
New Beets Large bunches 2 for 21¢
LOCAL Head Lettuce Each 10¢
★ MEAT ★
LOCAL, GRADE "A" Boiling Fowl Lb. 49¢
Veal Shoulder Chops, lb. 55¢
LOCAL, GRADE "A" Frying Chicken Lb. 49¢
RINDLESS Side Bacon ½-lb. 31¢
PREM Just the Thing for That Picnic Lunch Swift's, 12-oz. 32c
TOMATO JUICE Hunt's, 15-oz. 3 tins 29c
ROBIN HOOD
Robin Hood White, Chocolate or Gingerbread Cake Mix 2 pkgs. 49¢
Robin Hood Flour, 5 lbs. 37¢
Robin Hood Angel Food Cake Mix 65¢
Shredded Wheat 12-oz. 2 for 33¢
Choice Peaches Bulman, 15-oz. 2 for 35¢
Royal Tudor Tea lb. 67¢
Spreadeasy Cheese ½ lb. 29¢
Rinso Giant 67¢
Strongheart Dog Foods 1's 2 for 25c
LOOK! For Special HANDBILL Delivered to Your Door Monday, June 8, or Tuesday, June 9, for Additional Specials
★ RED & WHITE FOOD STORES ★

The Daily Cross-Word Puzzle - - -

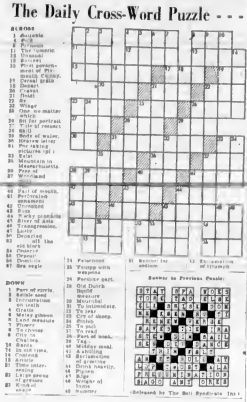

Answer to Previous Puzzle:

Daily Astrology

By BITA DEL MAR

FOR THURSDAY, JUNE 11, 1953

Today's Quotation — "If we could deceive others as easily as we deceive ourselves, what reputations we'd have!" — John Pomeroy.

Thursday for everyone—This is mainly a progressive day for the advancement of personal interests and contacts with people who wield power.

Look for your birthdate and birthsign below.

March 21 to April 19 (Aries)—Use wit and humor. Your ideas, plans can be forwarded to advantage.

April 20 to May 20 (Taurus)—Look after your material something to gain there.

May 21 to June 20 (Gemini)—Promote personal interests, dealings with those who are important in your environment.

June 21 to July 22 (Cancer)—Complete tasks, solve problems, overcome limitations; make the most of what you possess.

July 23 to Aug. 22 (Leo)—Friends, associates can be helpful, especially re ideas, suggestions, contacts.

Aug. 23 to Sept. 22 (Virgo)—Promote ambitions, business, professional or parental interests. Gain through higher-ups.

Sept. 23 to Oct. 22 (Libra)—Make plans, decisions, forward personal interests. Save rather than spend.

Oct. 23 to Nov. 21 (Scorpio)—Make the most of your resources, assets, accounts, possessions, effect savings.

Nov. 22 to Dec. 21 (Sagittarius)—Watch how other people put themselves over; borrow a leaf from their book.

Dec. 22 to Jan. 19 (Capricorn)—Give your best thought and effort to necessities, work, service, health, your wardrobe.

Jan. 20 to Feb. 18 (Aquarius)—Gain the co-operation of those who exercise power and authority. Promote ingenuity, adaptability.

Feb. 19 to March 20 (Pisces)—Finish what is started. Benefit through close application to home, office, base of operations.

Planning ahead—Good for entertaining, sociability, etc., June 11, 12, 13, 16, evening of 17, afternoon and evening of 21, 22.

(Released by Consolidated News Features, Inc.)

To Complete Play Field

The Junior Auxiliary to the B.C. Protestant Orphanage met recently when final plans for the silver tea to be held at the home of Mrs. Owen Fowler were discussed.

The spring project will be the completion of rebuilding the junior playing field, and plans were made for sending the children to camp again this summer.

The instalment of an interior communication system was discussed and approved.

Ice Cream Social Realizes $50

COOMS—Grace United Church a vocal solo by Ronnie Weih. Ladies' Aid raised $50 at their Strawberry Social held on the lawn of Mrs. J. Sharp's home. Stall holders and officials included Mrs. J. M. Dewar and Mrs. F. Beach. Majorettes led the parade of gaily costumed children, who competed for prizes. Mrs. J. Allen and Mrs. Ken Clarke. Fish pond: Mrs. F. Jones. Bingo: Glenda Gamble, Britain parcel and ice cream: Linda Gamble, Darlene Gamble, staff: Mrs. S. Britain, kitchen: Gertrude Greenard, Sharon Greenard, Mrs. P. Maurice, tickets; Mrs. V. Prosser, Betty Britain, home canning; judge of costumes: Peterson, Susie Ward, Mary Ward, Ted Maurice, P.A. operator: Syd Agnew, Holly Valentine, Donna Jennings, master of ceremonies: Mr. Master.

A program of dances was given by the lower grades of the Natal province in South Africa was settled in 1824 by a small Dutch party of Englishmen at Durban.

Beautiful KEM-GLO the most economical enamel
INFOS NO RIB MARKS
OR UNDERCOATER

Chefs who know use

HELPFUL HINTS
Add "SIFTO" Salt to the water when poaching eggs. It keeps whites from spreading and breaking up.

Records Show Many in Germany

Mental Breakdowns Among Soldiers Worry U.S.

FRANKFORT (NANA) — "Others who suffer break-up military life and find themselves "crack ups" are treated in German mental breakdowns among GIs down are the young call-ups in a world quite different from many and returned to their units. The rest are sent back to America for further psychiatric treatment.

Doctors in the U.S. army com home before, much less ever become depressed and irra mand. Army records show that seas 1,000 of the 250,000 U.S. service against the regimentation of men in the occupation force are Four of every five of these are affected each year.

The rate has increased from 16 cases per 1,000 men in 17.7 within the last year. The U.S army regards a rate of 25 per 1,000 men as critical.

An American army mental specialist said: "We have many veteran non-commissioned officers, including some with 15 years' service, who are beginning to crumble who are beginning to show wear.

"These are the ones who have been active in the last war and in Korea. They have had a couple of tanks shot from under them, been buried alive, wounded several times, and countless times have seen their buddies killed.

"They are sent over here almost straight from Korea, and after a while something goes wrong with a few of them. They develop an anxiety neurosis. They feel their superior officer is picking on them, or that they are not doing a good job.

For FATHER'S DAY June 21ST
GIVE HIM MONTHS OF SHAVING PLEASURE!
You'll make Dad happy with a set of a Gillette Razor or a combo of Gillette Blades. Gillette Blue Blades mean two-piece Razors change blades instantly, clean instantly and give the best-looking shaves ever. Gillette Blue Blades with the sharpest edges ever honed, will give him clean, refreshing shaves every time.

50 Gillette BLUE BLADES In Handy Dispensers
Attractive Father's Day carton contains five dispensers, each holding 10 Gillette Blue Blades.
$2.50

Gillette Deluxe Rocket Razor Set

Gold-plated Rocket Razor—10 blade dispenser—Sixpent travel case opens at a touch.
$1.39

Standard Rocket Set
Nickel-plated Razor—10 Gillette Blue Blades in dispenser—Styrene travel case.
$1.29

GILLETTE CORONATION SET No. 66
Rhodium and bright nickel-plated, one-piece razor and 10 Gillette Blue Blades in dispenser. Chrome trimmed travel case has simulated snake skin cover. Velvet and satin lining.
$5.00

GILLETTE CORONATION SET No. 58
New featherweight one-piece, bright nickel and aluminum-plated razor—with ten blade dispenser and chrome trimmed metal case—red gran finish—velvet and satin lining.
$3.79

A Queen is Crowned

Coronation Feature Film Rated Technicolor Triumph

All the pomp and pageantry of Queen Elizabeth's Coronation has been recorded on Technicolor film and transferred to the screen in the spectacular presentation of J. Arthur Rank's full-length film, "A Queen Is Crowned," which opens today at the Odeon Theatre.

"A Queen Is Crowned" marks the first time that the Coronation ceremony has been filmed in Technicolor. This Technicolor documentary coverage of the Coronation gives every viewer a processin-side seat at England's most important event. The cameras have succeeded in capturing every important highlight of the Coronation from the Proclamation at Edinburgh and at St. James Palace to the climaxing event at Westminster Abbey when the St. Edward's crown, made of solid gold, is placed upon Queen Elizabeth's head. The Technicolor cameras take the film audience along the jam-packed 27-mile procession route of the Coronation caravan and follows the Queen and her solemn entourage into the Westminster Abbey for the actual Coronation ceremonies.

The filming of "A Queen Is Crowned" is a stirring tribute to the ingenuity of its makers. A total of 16 Technicolor cameras were employed to record this important spectacle on celluloid and the cameras were operated from six different camera sites along the Coronation route. One Technicolor camera was allowed inside Westminster Abbey for the actual placing of the crown on the Queen's head.

Narration written especially for "A Queen Is Crowned" by Christopher Fry, British dramatist, is delivered by actor Laurence Olivier, Academy Award winner for his role in "Hamlet."

The London Symphony Orchestra, conducted by Sir Malcolm Sargent, provides special music for the film.

Castleton Knight, producer of "The Victory Parade," "The Royal Wedding" and "The Olympic Games," was in charge of production.

Narrative by Sir Laurence Olivier . . . written by Christopher Fry . . . music by London Symphony Orchestra

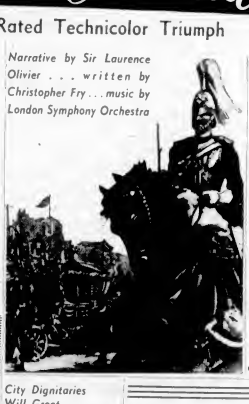

BRIDAL SETS INSPIRED BY THE CORONATION

Popular choice of couples who are planning to be married during Coronation year. Beautifully-matched engagement and wedding rings feature handsome mountings carrying a Coronation motif and six perfect diamonds. She will be thrilled with your choice of this truly magnificent bridal set.

From $150 set

See "The Queen Is Crowned" at the Odeon

EASY TERMS
NO CARRYING CHARGE

ROSE'S LTD JEWELERS

1317 DOUGLAS ST.

For The Coronation Year
Britain Proudly Presents
The New Anniversary
HILLMAN MINX

Twenty one years and 21,000,000,000 miles have perfected this car for you. . . the car that comes of age with 21 exciting new features. See the "Californian" Hard-Top, the Convertible, and the Sedan at Jameson Motors today . . . prove that the 21st Anniversary HILLMAN MINX is Victoria's greatest new car buy. 4-Door Sedan with Custom Heater and Flashing Directional Signals..... $1905

Jameson Motors Limited
740 BROUGHTON ST. G 8333
Vancouver Island Distributors for Hillman

VIEW-MASTER 3-DIMENSION—FULL COLOR Coronation REELS

Souvenir Set
3 REELS—21 DIATONIC SCENES DESCRIPTIVE BOOKLET
ONLY $1.50
(New Master Stereoscope $7.95)
Reserve Your Set Today
Clip and Mail This Coupon to
VICTORIA PHOTO SUPPLY
1013 DOUGLAS STREET, VICTORIA
Please reserve me.... (number) sets of View-Master Coronation reels. I wish to be notified as soon as reels arrive.
Name .....
Address .....
City ..... Phone .....

City Dignitaries Will Greet Coronation Film

The official premiere of the J. Arthur Rank Corporation production "A Queen Is Crowned," on Thursday, June 11, at 7 p.m., will have all the glitter of a Hollywood opening.

The band of HMCS Naden will head a contingent of navy personnel who are among the special guests of the IODE.

The order, with the kind permission of the Odeon Theatre management, has issued invitations to the Lieutenant-Governor, who will be represented by Chief Justice Gordon McC. Sloan and Mrs. Sloan.

Aides, chairs dignitaries representatives of the provincial and municipal governments, service clubs and other officials, as well as officers of the Victoria Municipal Chapter, IODE, will attend the opening.

On RCA Victor Records
An Album Every Family Will Want to Own

Through Childhood To the Throne
An authentic and dramatic historical recording of the events leading up to the Coronation of Her Majesty QUEEN ELIZABETH II. Long play, 33⅓ Record. LM-1770 ..... $5.95

Kent's 742 FORT

THE only FULL-LENGTH CORONATION FEATURE IN TECHNICOLOR
STARTS JUNE 11th
ODEON

Five Lucky Students To Get Scholarships

One fortunate pupil from each of Greater Victoria's five high schools is to receive a $100 IODE Coronation scholarship during a special ceremony at 7.15 p.m. tonight in the Odeon Theatre.

The awards, based on high standards of citizenship and general academic proficiency, are to be presented by Mrs. T. [illegible] provincial regent of the IODE, immediately before the official premiere of films showing the Coronation of Queen Elizabeth II.

The following students are to receive the awards:

Donald McNaughton Richard Ison, graduating student of Mount View High School, son of Mrs. H. Richardson, 2923 Dysart Road, who plans to attend Victoria College next year.

Brenda Sigrist, 16-year-old Esquimalt High School student, daughter of Mrs. Connie Sigrist, 1197 Clovelly Terrace, who plans to begin physics course at UBC in September.

Brian Patterson, Grier, 18, Oak Bay High School, son of Mr. and Mrs. J. P. Grier, 650 [illegible] Street, who plans a career as a research chemist.

Douglas Shrimpton, Mount Douglas High School, who came here from Warwick Grammar School, England, four years ago and plans to attend Victoria College.

William Kinsey, Victoria High School, who has had an excellent record academically and in student activities.

Large Crowd Gathers

Two Units Carry Out Flag Lowering Here

The 75th (B.C.) HAA Regiment, RCA, and the 8 AAOR, RCA last night united for flag-lowering ceremonies at the Legislative Buildings.

Capt. F. D. Nelson of the 75th HAA commanded the color guard, which performed with the brass band of the 75th.

A large crowd watched the sunset ceremony. WO2 J. T. Drew was in charge of the color party. Sgt. R. L. C. Ridley, 8 AAOR, and their R. V. Hurst, 75th HAA.

Members of the color guard were WO2 R. Fletcher, WO2 R. Earle, Sergeants D. E. Kaye, D. Stanley, L. D. Davis, S/Sgt. S. Warren, Bombardiers J. G. R. West, D. D. MacDonald, L/Bombardiers L. S. Anderson, R. J. Browne, J. A. G. Hill, Gunners W. A. Cook, K. A. Fletcher, all of the 75th, and Sergeants D. Elcoate and M. J. McDougall, 8 AAOR.

Competition Marks Drill

Keen competition marked the annual drill inspection and contest at St. Michael's School this week.

The inspection and, march past was conducted by Lieut. P. Birch-Jones, RCN.

Individual winners were as follows: midgets under 10, J. Joergensen; juniors under 11½, C. Laugridge; intermediates under 13½, F. Wallace; seniors over 13½, E. Kersey.

Lieut. Birch-Jones commended the school on the excellence of its drill.

Lamb's NAVY RUM

a staunch old friend

This advertisement is not published or displayed by The Liquor Control Board or by the Government of British Columbia.

Barbara Brents BUYS AND WHYS A WEEKLY INFORMATION SERVICE

MONTREAL, June 11th — No matter how big or little your kitchen or your budget . . . there's a brand new, up-to-date GURNEY Gas Range that's "just right". Indeed, the new Gurney Ranges are "right as rain" — beautifully, sturdily constructed, with all the features you want. Take the new "Kitchen Trends" line for instance! Gorgeous colors and lasting beauty. Ask your Gurney dealer to show you the new Gurney models. He has them all . . . including the large "Deluxe Table Top" Range with the divided top that gives you a large stove area for elbow-room while it retains Cook-Simmer Top Burners with the handy keep-warm pontjon.

At Last. Modern women has given me the perfect answer to the problem of the Yellow Wash! Scottissil has proved that true whiteness is made up of all the seven colours of the rainbow and if blue is missing, white looks to dingy yellow. Ordinary washing ray-on makes items look dingy, making me-lime rash makes them really white. That is the special property of Blue. That is why we recommend that last rinse with Blue to restore the missing blue rays and restore real whiteness. Blue is kind to the finest fabrics. It won't harm them in the least, and is safe even if a few persons a month do use Blo keep your white things truly white with Blue!

Yes, for the whitest wash use RECKITT'S BLUE.

Though He Can't Say So in so many words, baby likes his "SERIAL" for "WHAT" for breakfast, too! Mmmm, yum! And "Cream of Wheat" is good for baby. It contains iron for good red blood and calcium and phosphorus for data delight in the development. "Cream of Wheat" is quick and easy to prepare, too. Cooks to perfect smoothness in just five minutes of boiling. So save your family from yesterday's oldest — a dish of "Cream of Wheat"! Look for the red-and-white familiar trademark "Cream of Wheat" and the smiling chef on both trademarks of Cream of Wheat (Canada) Ltd. and Reg. Canadian and U.S. Pat. Off.

Sign Your Own Money! . . . Look at any dollar bill and you'll see two names there. Without those signatures, Without those dollar would be worthless. It's the same with BANK OF MONTREAL Travellers Cheques — but both the names are yours. You sign once at the bank when you buy them and they can't be cashed until you sign them a second time. If you also lose them or they are stolen, their replacement can be arranged without difficulty. So why take chances with your holiday funds? Change them into B of M Travellers Cheques. They're only good when you sign them.

You Can Win Cash Prizes Up To $500 Plus World-Famous *Hi-Boy Comet* Aeroscreen and *Northern Electric* "Ajaxian" *All-Set Portable Radios* EVERY WEEK, Just enter Blue Bonnet Sun's HAPPY HOLIDAY CONTEST this week—every week—as often as you like until the end of the contest on July 11th. Simply write, in 25 words or less, why you like *Blue Bonnet Margarine* best. Each week every *endless line ends* finish with the Good Housekeeping Seal of Approval) from BLUE BONNET MARGARINE packages, or facsimiles *Mail to Blue Bonnet Sun, P.O. Box 2120, Toronto, Ontario.* Enter the All-Canadian Contest now and win cash and merchandise for the happiest holiday you've ever had!

It's a Lovely Day For A Picnic — so, hurry! . . . you can whip up a wonderful picnic lunch for two in a jiffy. How about some deviled eggs . . . and crisp lettuce-with-mayonnaise sandwiches? But be sure the mayonnaise is HEINZ MAYONNAISE. It's "Pious" in taste, as are all the Heinz mayonnaise products . . . Ever tried Heinz 37 Salad Dressing — or the scrumptious Heinz Sandwich Spread? There's something to take along on your picnic — no-menu — just the thing for healthy outdoor appetites. So take my tip — remember Heinz for happy picnicking!

The Kitchen Is In Full Flame To Spend Your Holidays. So here's my suggestion for cutting down on kitchen-time. Take half a dozen boxes of FRENCH'S INSTANT POTATO to the cottage with you. No bulk to carry . . . and just listen to that! No potatoes to boil to add to the best of the cottage! All you do is follow the instructions on the box. It actually takes just *one minute* to whip up a delicious serving of mashed potatoes with French's Instant Potato. Made from top-quality potatoes, French's Instant Potato is precooked by a special process that preserves important nutrients — and flavour. You'll love the flavour and creamy-smoothness of mashed potatoes made with French's. Try them soon!

Walking Down The Aisle at SUPER-VALU FOOD STORES

"Walking Down the Aisle" is an important step to take in life —but it is always made in confidence by the young bride. The bride can have confidence, too, in walking down the aisles at her Super-Valu Store. Here she can be sure of a wide selection of quality guaranteed foods, priced to suit the strict budget so necessary, not only at the time she starts housekeeping, but for many anniversaries after.

Prices Effective: Thurs., Fri., Sat., June 11, 12, 13

★ CORN Lynn Valley, Cream Style, 15-oz. tins 2 for 25c

★ COCONUT Martin's Medium, 8-oz. Cello pkg. 15c

★ PINEAPPLE Typhone, Sliced, 20-oz. tins 2 for 49c

Dates Dainty Pitted, 2-lb. Cello pkg. 39c

Applesauce Aylmer, Fancy, 15-oz. tins 19c

Grapefruit Sections, Pasco, 20-oz. tin 2 for 35c

Prunes Nabob, Extra Large, 2-lb. pkg. 49c

Asparagus Cuttings, Nabob, 12-oz. tin 21c

Tomato Juice Libby's, 20-oz. tins 2 for 29c

Digestive Biscuits Peek Frean, 8-oz. pkg. 27c

Rice, Delta Long Grain, 1-lb. pkg. 24c

Eagle Milk tin 26c

Ajax Cleanser 2 tins 33c

Chicken Fagmerette, Jellied, 7-oz. tin 51c

57 Sauce Heinz, bottle 33c

★ OATS, ROBIN HOOD 3-lb. pkt. 31c

★ CAKE MIX Little Dipper, 15-oz. pkgs. 2 for 49c

Powdered Milk Sweet Milk, 16-oz. tin 21c

Salad Dressing Miracle Whip, 32-oz. jar 79c

Perfex Cleaner jar 29c

Oxo Cubes large pkg. 29c

Pie Crust Mix Monarch, 17-oz. pkt. 34c

Crisco 1-lb. carton 34c

Caramel Wafers Gray Dunn 8-oz. pkg. 29c

Jelly Powders Shirriff's Lushus, 3 pgs. 29c

Formula 'B' Rug and Upholstery Cleaner, jar 75c

Purex Toilet Tissue 2 for 27c

RINSO large pkg. 34c

RINSO giant pkg. 67c

LUX large pkg. 34c

LUX giant pkg. 67c

CLOVER LEAF FISH PRODUCTS

Tuna Fish, Flaked, ½s, tin 29c

Salmon, Fancy Sockeye, ½s, tins 41c

DR. BALLARD'S PET FOODS

Champion Dog Food, 15-oz. tins 2 for 25c

Variety Squares, 2-lb. bag 31c

NEW LOW PRICES

Oxydol large pkg 34c

Oxydol giant pkg 67c

Duz large pkg. 34c

Duz giant pkg 67c

JOHNSON'S

Hard Gloss GloCoat pint tin 65c

Hard Gloss GloCoat quart, tin 1.13

Paste Wax 1-lb. tin 63c

EGGS

Grade "A" Large in Cartons

66c Doz.

CIGARETTES

POPULAR BRANDS

2os pkg. 31c 3 pkgs. 89c

10 pkgs. 2.95

All Plus Tax

BOILING FOWL 49c lb.

FRYING CHICKEN Local Grade A

★ Veal Shoulder Steaks Lb. 55c

★ Breast of Veal Excellent Baked, lb. 29c

★ Veal Roasts Boneless, Rolled, lb. 59c

★ Cottage Rolls Tenderized, lb. 69c

★ Cross Rib Lb. 55c Roast

★ Side Bacon Rindless ½-lb. 31c

NEW POTATOES 6 lbs. 25c

TOMATOES Hothouse, No. 1, lb. 33c

CUCUMBERS Fancy, White Spine, each 29c

STRAWBERRIES

Delicious, Large, Ripe Strawberries at All Super-Valu Stores at LOWEST MARKET PRICES

SUPER-VALU FOOD STORES

B C OWNED AND OPERATED

Authority Principle Expansion Significant U.S. Development

NEW YORK (NANA) — A significant development in the field of government operation and finance in the United States is the expanding use of the authority principle as a medium for putting certain types of public services and facilities, formerly supplied and supported by public purse, on a pay-as-you-go basis.

The boom in toll roads has perhaps made them the best-known nationally of the authority type of operation. However, authorities (or districts or commissions, as they are called in different areas) now are providing a great many other public services on a revenue producing basis.

Among these in addition to highways are transit, ports of [illegible] bridges, tunnels, hospitals, levees, and parking lots.

Today, authorities or their counterparts are operating services and facilities representing investments of billions of dollars in the aggregate, much of which has been supplied by the people's savings and their thrift institutions. Their combined incomes run into the hundreds of millions of dollars annually and they are found from Maine to California.

A basic element in the way they are run is that the user pays the freight through tolls or other charges, usually set at levels which not only cover operating costs but debt service as well.

Thus, in certain areas of government operation, the overburdened taxpayer is getting some break, small though it may be when compared with the tax and debt load as a whole.

However, being governmental in nature and origin, these authorities enjoy the vital advantage of tax exemption. This [illegible] private business, especially in these days of record tax rates, and vitiates any comparison between the two with respect to operating costs and charges.

This basic difference is widely recognized, as the example of Pennsylvania shows. A leading exponent of the use of the authority principle to finance revenue-producing projects, Pennsylvania specifically stipulates that these public enterprises must not compete with established private businesses.

Authorities provide certain basic advantages over the more ordinary form of government operation. They can, for example, cross state lines, as evidenced by the Port of New York Authority, the Delaware River Joint Commission, and the Bi-State Development District in St. Louis.

Then, too, they permit the pooling of resources of small governmental bodies to provide services and facilities beyond the ability of any one individual community.

Manitoba Standings

WINNIPEG (CP)—Following are the party standings in the Manitoba provincial election as of 1 a.m. CDT.

Counting is continuing in constituencies where proportional representation and alternative voting are used.

LP	28
PC	12
CCF	4
SC	2
Ind.	4
Ind. L.	1
Doubtful	4
[illegible]	[illegible]
Total	57

Gun Muzzle Mars Pastoral Scene

Bulgaria-Greece 'Curtain' Made of Cane

BY MICHAEL MANNING

ATHENS (NANA) — The muzzle of a Bulgarian machine gun, aimed at me from behind the thick bushes on the left bank of the river Evros, marred my first impression of the iron curtain.

From a hill on the Greek side of the river frontier to Bulgaria, I had a peep behind the iron curtain. What I saw was a classic pastoral scene: a beautiful little village, cattle grazing on the fertile fields and some peasants celebrating a floral wedding.

We were standing at the easternmost point of the Greco-Bulgarian frontier which last summer might well have been the starting point of the third world war. The frontier line here was established by treaty at the middle of the main course of the river Evros which separates the two countries geographically.

A small, thickly-wooded islet in the river was occupied by the Bulgarians. They killed three Greeks and wounded another four.

I saw myself that the main course of the Evros flows between the islet and the Bulgarian bank. There can be no doubt, therefore, that the islet belongs to Greece.

The Bulgarian action gave the signal for alarm. For 10 days Greek mortars and machine guns were busy proving to the intruders that the islet was Greek territory.

Greeks and Bulgarians have no contact along the 225-mile borderline. The frontier guards ignore each other contemptuously and when the Bulgarians provoke their neighbors by showing large paintings of Stalin or Malenkov, the Greeks just answer back by [illegible] their daily loaf of bread.

There is one point on the frontier where Greek and Bulgarian border authorities have "theoretical" contact. It is the Koula Bridge, which in pre-war days linked the main road from Salonika to Sofia, the Bulgarian capital.

When I saw the bridge it was evident it had not been used for the past 14 years.

Here the Bulgarians have built a real curtain—a wall of cane to prevent the Greeks from looking on. Occasionally the officers in charge of the two outposts meet to protest to each other. They walk halfway on the time-worn bridge and stop at a point where three boards of wood mark the borderline.

Sometimes relations at Koula become more distrustfully cordial. Cigarettes are exchanged, but good care is taken to return the boxes to the donors. Often family pictures are shown and when the Bulgarian offers a drink to his Greek opposite number he drinks first to prove that it has not been drugged.

This mutual mistrust soon turns into hatred when the Bulgarians, trying to make up for their inefficient intelligence [illegible] ter to learn what is going on in Greece. Later they murder him and claim that he was killed while violating the Bulgarian soil.

The Bulgarians always have sought an outlet in the Mediterranean at the expense of Greece. In all wars they have found themselves in opposite camps, and there is an inherent feeling of hatred on both sides.

The atrocities committed by the Bulgarians during the Second World War have deepened the gap between the two peoples. Even if East-West tension eases and the world decides to live in peace the Greeks and the Bulgarians will maintain their mutual suspicions.

Doctors Warned: 'Cure—or Go'

BERLIN (NANA)—East German doctors in future must show their "progressive spirit" by sending their sick patients back to work, or else be tried for economic sabotage.

A new circular by the Russian zone health ministry rules that any doctor who has more than 4 per cent of his patients absent from work for health reasons is to be replaced. His successor, it is stated, must hold "more progressive views" and be willing to send his patients back to work whether they are sick or well.

Payments to East German doctors also in future will be based on the number of patients they certify fit for work. The ministry's circular alleges that most of the 12,600 doctors in the Russian zone are deliberately "sabotaging the national economy" by allowing their patients time off to look for extra food.

Tales of Buried Treasure Held Greatly Exaggerated

LONDON (NANA) — David M. Eccles, the minister of works, will not dig up the Tower of London. He will not even dig up a small portion of it—not even to find a quarter of a million pounds' worth of treasure.

This problem arises in part at least, out of an offer by the Sunday Times to investigate reports of buried treasure. One of the first reports was from the Speleological Society. It claimed to have located the treasure said to have been buried by the goldsmith, Berkstead, in the Tower at the time of the restoration of Charles II.

This report shares with all reports of buried treasure the beautiful characteristic of global figures. This liking for a fine round sum is the first necessity in all buried treasure stories.

HANDSOME LEVEL

It reached its most handsome level with the discovery of "the treasure of Captain Kidd" in the Ryukyu Islands, between Japan and Formosa, in June of last year. A newspaper reported a Japanese claim to have a hoard of $2,800,000 there. Another paper on the same day reported the finding of a cache of $280,000,000. The ghost of Captain Kidd must have been suitably impressed.

The ghost in fact must be getting a little above itself, for the amount of treasure that Captain Kidd disposed of all over the world from the Cocos Islands to the coast of Nova Scotia, from the Ryukyus to the Atlantic, totaled up today, is roughly the equivalent of the national debt; and the ghost must be more than a little annoyed that its original owner was not hanged for piracy, but for the murder of William Moore, chief gunner, for an oaken bucket, value 20 cents.

MISERABLE EFFORT

Kidd's career of piracy, in fact, was a miserable effort. His richest prize was the Quedagh Merchant, a little ship of 500 tons, coasting from Surat to Bengal with a cargo of silks and muslin, sugar, iron, saltpeter and a little gold.

Buried treasure has an age-old romantic lure. It can transform anything with its touch. It is the original philosopher's stone.

Amusements

ON THE SCREEN

Atlas—"Lure of the Wilderness," at 3.06, 6.16, 9.51; plus "My Wife's Best Friend," at 1.34, 4.44, 7.54.

Capital—"Invaders From Mars," at 1.02, 3.07, 5.12, 7.17, 9.22.

Odeon—"A Queen Is Crowned," at 1.15, 3.10, 5.10, 7.35, 9.35.

Dominion—"The Hitch-Hiker," at 1.05, 8.15, 5.25, 7.35, 9.50; plus "The Secret Sharer," at 2.22, 4.32, 6.42, 8.57.

Fox—"Monkey Business," at 6.50, 9.00 p.m.

Oak Bay—"The Importance of Being Earnest," at 7.12 and 9.21.

Plaza—"Jinx Money," plus "Panhandle."

Royal—"Elizabeth Is Queen," at 1.13, 3.26, 5.39, 7.52, 10.10; plus "Raiders in the Sky," at 2.03, 4.51, 6.34, 8.52.

Tillicum—"Crooked Way," plus "White Lightning."

ON STAGE

Langham Court Theatre—"East Lynne," at 8.30 p.m.

LONDON (AP)—The manner in which United States television networks handled the showing of Coronation pictures will be brought up in Parliament.

Labor member Ness Edwards tabled a question in the House of Commons Wednesday asking the government to reconsider its decision to open the way for sponsored TV in Britain "in view of recent examples of the way in which commercial firms handled the most sacred event."

Daily Colonist presents J. Arthur Rank and Universal NEWS
Queen and Royal Family Attend the Derby
Ottawa Coronation Celebrations
Canadian Soldiers Changing Buckingham Palace Guard
Feature on Screen! A QUEEN IS CROWNED
The Coronation of Queen Elizabeth II
ODEON

Up in Their Necks in Money and Trouble . . .
LEO GORCEY AND THE BOWERY BOYS IN "JINX MONEY"
— PLUS —
ROD CAMERON CATHY DOWNS IN "PANHANDLE"
STARTS TODAY
PLAZA

TRY FAIRFIELD TAXI
B 6341 or B 1217
Under New Management

Tillicum OUTDOOR
GATES OPEN — TONIGHT
FAMILY NIGHT $1 A CARLOAD
"CROOKED WAY"
"WHITE LIGHTNING"
Always a Cartoon
2 FREE PASSES IF YOUR LICENSE ENDS IN

KIWANIS VILLAGE
Applications for the first six units will be received not later than June 17, 1953. Forms may be had by writing KIWANIS VILLAGE SOCIETY, 723 Fort Street, Victoria, B.C. Those who have already applied will receive application forms, and all applications not accepted at this time will be kept for future consideration.

STARTS TODAY
FOR ONE WEEK!
THE ONLY FULL LENGTH FEATURE IN COLOR BY TECHNICOLOR OF THE CORONATION OF HER MAJESTY QUEEN ELIZABETH II
A QUEEN IS CROWNED
Produced by CASTLETON KNIGHT
Narrative spoken by SIR LAURENCE OLIVIER
Written by CHRISTOPHER FRY
Musical Adviser SIR MALCOLM SARGENT
Special music by GUY WARRACK played by THE LONDON SYMPHONY ORCHESTRA
Presented by THE J. ARTHUR RANK ORGANIZATION

FEATURE TODAY AT 1.15, 3.10, 5.10, 7.35, 9.35
ODEON At Regular Prices

Apply Immediately for Six-Week BALLET Summer School, July 6 - Aug. 15

COME TO THE FOX 6.50 OR 9.00 P.M.
"MONKEY BUSINESS"
FOX
Added: Newsreel Pictures of Queen Elizabeth II Coronation

STARTS TODAY
J. ARTHUR RANK PRESENTS
"The Importance of Being Earnest"
CLASSIC COMEDY IN TECHNICOLOR
ADDED SPECIAL
"The King Who Loved His Family"
OAK BAY

STARTS MONDAY!
TERROR STRIKES IN 3 DIMENSIONS

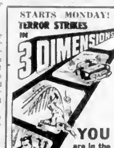

YOU are in the picture in 3-D!
MAN IN THE DARK
EDMOND O'BRIEN AUDREY TOTTER
CAPITOL

USED CAR?
See Wilson Motors' List Page 25

CAPITOL NOW SHOWING
A New World of Thrills! A World of Shock! The Wonders of the World of Tomorrow!
INVADERS FROM MARS
Electrifying! Overwhelming! Baffling!

COLOR
Starring Helena Carter Arthur Franz
. . . SPECIAL ADDED ATTRACTION . . .
FIRST NEWS PICTURES OF THE CORONATION
Flown Direct from London!!! Highlights of the Great Historic Event
A Pete Smith Specialty "THE POSTMAN"
Cartoon in Color: "Open House"

STARTS TODAY
LURE OF THE WILDERNESS
My Wife's Best Friend
ATLAS

Starting TOMORROW . . . All of Victoria Will Be Roaring With Laughter! . . .
Whether it's TOP brass or TOP crass —you're in for TOP entertainment in...

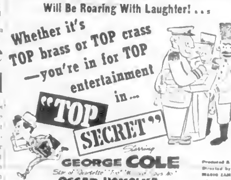

"TOP SECRET"
Starring GEORGE COLE
OSCAR HOMOLKA
NADIA GRAY
Ends Tonight "The Hitch-Hiker"
The fabulous and tragic life of TOULOUSE LAUTREC and his world-famous paintings reproduced in their original colors
DOMINION
DOORS 1 P.M.

STARTS TODAY!
DOORS 1.00 P.M. FEATURE 1.13, 3.26, 5.39, 7.52, 10.10
In all its Glory and Pageantry. . . The full-length coronation feature
Narration spoken by LEO GENN

THE CORONATION OF QUEEN ELIZABETH II
ASSOCIATED BRITISH-PATHE proudly presents
ELIZABETH IS QUEEN
in color by WARNERCOLOR
Narration written by JOHN PUDNEY
Music selected and conducted by SIR ADRIAN BOULT with the London Philharmonic Orchestra.
BETTER THAN A GRANDSTAND SEAT FOR THE PRICE OF ONE REGULAR ADMISSION TO THIS "FULL-LENGTH" FEATURE OF THE GREATEST PAGEANT ON EARTH!!!
ALSO, ON THE SAME PROGRAM:
One of the most exciting dramas the screen has ever unfolded!
Raiders in the SKY
DIRK BOGARDE JACK WARNER
ROYAL

Colonist Want Ads for Results
Phone E 4111 8 A.M. to 8 P.M.

COLONIST CLASSIFIED WANT ADS

Phone Empire 4111 for Colonist Classified

Complete Radio Programs for Thursday

Information on radio programs is supplied by the individual stations. The Colonist gives programs complete and changes as supplied and does not assume responsibility for inaccurate listings

CJVI—900 m.	CKDA—1240 kc.	CJIC—990 kc.	KIRO—710 kc.	KJR—950 kc.	BTT—570 kc.	KVOS—790 kc.	CBR8—690 kc.
6:00 News Wkfst Report 6:15 Wkfst Report Cont'd 6:30 News Breakfast with Walter	News and Sports Breakfast Club Dairy Bell Show Service Reporter	News, Bill Good Breakfast Club Arthur Murray Anything Goes	News Music for the Morn Bandstand Barry Bastion	Music News Mid. Concert Rise and Shine	Music News Breakfast Club Breakfast Club Breakfast Club Breakfast Club	Frank Blackinger Breakfast Club Ranch Breakfast To Be Announced	Morning Devotions Breakfast Club Bible Broadcast Bob's Dog
7:00 News 7:15 Music on Martin 7:30 News Wkfst Report 7:45 Wkfst Report Cont'd	Bob Lombardo Gigi Lombardo Breakfast Special Fabulous Fifties	News Lunch Lunch Music Unlimited Melody Time	Breakfast Club Breakfast Club Breakfast Club Breakfast Club	Breakfast Club Breakfast Club Breakfast Club Haven Breakfast	Carol Stewart News Don Wood Show Breakfast Club	News Breakfast Club Breakfast Club Breakfast Club	News, Cedars Cheers Chuckles< Cedars
8:00 News, Wkfst Re-Cap 8:15 Music 8:30 Time Signal 8:45 Music	Lucky Lady Lucky Lady Lucky Lady Lucky Lady	Jack Cullen Jack Cullen Jack Cullen Jack Cullen	Ann Warden Bandstand Bandstand Bandstand	Bandstand Bandstand Bandstand Bandstand	Breakfast Club Breakfast Club Breakfast Club Breakfast Club	Breakfast Club Breakfast Club Breakfast Club Breakfast Club	Cedars Cedars Cedars Cedars
9:00 News 9:15 Music 9:30 Music 9:45 Music	Jack Smith	Jack Smith	Bandstand Bandstand Bandstand Bandstand	Bandstand Bandstand Bandstand Bandstand	Breakfast Club Breakfast Club Breakfast Club Breakfast Club	Breakfast Club Breakfast Club Breakfast Club Breakfast Club	Cedars Cedars Cedars Cedars
10:00 News 10:15 Music 10:30 Music 10:45 Music	Patrol	Bandstand Bandstand Bandstand Bandstand	Bandstand Bandstand Bandstand Bandstand	Bandstand Bandstand Bandstand Bandstand	Breakfast Club Breakfast Club Breakfast Club Breakfast Club	Breakfast Club Breakfast Club Breakfast Club Breakfast Club	Cedars Cedars Cedars Cedars
11:00 Music, Weather 11:15 Weather 11:30 Weather 11:45 Weather	News, Wkfst Report Wkfst Report Cont'd Dear Lonelyhearts	Bandstand Bandstand Bandstand Bandstand	Bandstand Bandstand Bandstand Bandstand	Bandstand Bandstand Bandstand Bandstand	Breakfast Club Breakfast Club Breakfast Club Breakfast Club	Breakfast Club Breakfast Club Breakfast Club Breakfast Club	Cedars Cedars Cedars Cedars
12:00 News, Paper Prices 12:15 Star Time 12:30 Star Time 12:45 Star Time	Noon Report Noon Report Noon Report Noon Report	Bandstand Bandstand Bandstand Bandstand	Bandstand Bandstand Bandstand Bandstand	Bandstand Bandstand Bandstand Bandstand	Breakfast Club Breakfast Club Breakfast Club Breakfast Club	Breakfast Club Breakfast Club Breakfast Club Breakfast Club	Cedars Cedars Cedars Cedars
1:00 News, Paper, Brooks 1:15 Music, Brooks 1:30 Music, Brooks 1:45 Music, Brooks	News, Late-Ask Penny Ask Penny Show Ask Penny Show Ask Penny Show	News, Bing & Bong Bing & Bong Bing & Bong Club 1240	Trans-Can. Matinee Trans-Can. Matinee Trans-Can. Matinee Trans-Can. Matinee	Arthur Godfrey Arthur Godfrey Arthur Godfrey Arthur Godfrey	Bandstand Bandstand Bandstand Bandstand	Bandstand Bandstand Bandstand Bandstand	Cedars Cedars Cedars Cedars
2:00 News, Brooks 2:15 Music, Brooks 2:30 Music, Brooks 2:45 Birthday Parade, Brooks	News, Club 1240 Club 1240 Club 1240 Club 1240	News, Club 1240 Club 1240 Club 1240 Club 1240	Trans-Can. Matinee Trans-Can. Matinee Trans-Can. Matinee Trans-Can. Matinee	Arthur Godfrey Arthur Godfrey Arthur Godfrey Arthur Godfrey	Bandstand Bandstand Bandstand Bandstand	Bandstand Bandstand Bandstand Bandstand	Cedars Cedars Cedars Cedars
3:00 Parade 3:15 Waltz Time 3:30 Waltz Time 3:45 Birthday Parade,	Parade As Time Go By Waltz Time Waltz Time	Parade As Time Go By Waltz Time Waltz Time	Trans-Can. Matinee Matinee Melodies Matinee Melodies Matinee Melodies	Arthur Godfrey Johnnie Vickers Johnnie Vickers Johnnie Vickers	Bandstand Bandstand Bandstand Bandstand	Bandstand Bandstand Bandstand Bandstand	Cedars Cedars Cedars Cedars
4:00 Rick Turpin 4:15 Rick Turpin 4:30 Jimmie Allen 4:45 Jimmie Allen	Rhythm Rodeo Rhythm Rodeo Rhythm Rodeo Rhythm Rodeo	Sidney Sharp Sidney Sharp Sidney Sharp Sidney Sharp	Matinee Melodies Matinee Melodies Matinee Melodies Matinee Melodies	Johnnie Vickers Johnnie Vickers Johnnie Vickers Johnnie Vickers	Bandstand Bandstand Bandstand Bandstand	Bandstand Bandstand Bandstand Bandstand	Cedars Cedars Cedars Cedars
5:00 High Circle Show 5:15 High Circle Show 5:30 High Circle Show 5:45 Dinner Music	News, Cash Call Cash Call Cont'd Dinner Dance Dinner Dance	Dinner Club 1240 Club 1240 Club 1240 Club 1240	Matinee Melodies Matinee Melodies Matinee Melodies Matinee Melodies	Johnnie Vickers Johnnie Vickers Johnnie Vickers Johnnie Vickers	Bandstand Bandstand Bandstand Bandstand	Bandstand Bandstand Bandstand Bandstand	Cedars Cedars Cedars Cedars
6:00 Sports 6:15 Sports Extension 6:30 Sports Extension 6:45 Sports Extension	Sports Sports Extension Sports Extension Sports Extension	Sports Sports Extension Sports Extension Sports Extension	Matinee Melodies Matinee Melodies Matinee Melodies Matinee Melodies	Johnnie Vickers Johnnie Vickers Johnnie Vickers Johnnie Vickers	Bandstand Bandstand Bandstand Bandstand	Bandstand Bandstand Bandstand Bandstand	Cedars Cedars Cedars Cedars
7:00 Sing Along 7:15 Sing Along 7:30 Sing Along 7:45 Sing Along	News, Dick Gray Dick Gray Show Dick Gray Show Dick Gray Show	Dance Club 1240 Club 1240 Club 1240 Club 1240	Matinee Melodies Matinee Melodies Matinee Melodies Matinee Melodies	Johnnie Vickers Johnnie Vickers Johnnie Vickers Johnnie Vickers	Bandstand Bandstand Bandstand Bandstand	Bandstand Bandstand Bandstand Bandstand	Cedars Cedars Cedars Cedars
8:00 Sing Along 8:15 Sing Along 8:30 Sing Along 8:45 Sing Along	Dick Gray Show Dick Gray Show Dick Gray Show Dick Gray Show	Dance Club 1240 Club 1240 Club 1240 Club 1240	Matinee Melodies Matinee Melodies Matinee Melodies Matinee Melodies	Johnnie Vickers Johnnie Vickers Johnnie Vickers Johnnie Vickers	Bandstand Bandstand Bandstand Bandstand	Bandstand Bandstand Bandstand Bandstand	Cedars Cedars Cedars Cedars
9:00 Sing Along 9:15 Sing Along 9:30 Sing Along 9:45 Sing Along	Dick Gray Show Dick Gray Show Dick Gray Show Dick Gray Show	Dance Club 1240 Club 1240 Club 1240 Club 1240	Matinee Melodies Matinee Melodies Matinee Melodies Matinee Melodies	Johnnie Vickers Johnnie Vickers Johnnie Vickers Johnnie Vickers	Bandstand Bandstand Bandstand Bandstand	Bandstand Bandstand Bandstand Bandstand	Cedars Cedars Cedars Cedars
10:00 Sing Along 10:15 Sing Along 10:30 Sing Along 10:45 Sing Along	Dick Gray Show Dick Gray Show Dick Gray Show Dick Gray Show	Dance Club 1240 Club 1240 Club 1240 Club 1240	Matinee Melodies Matinee Melodies Matinee Melodies Matinee Melodies	Johnnie Vickers Johnnie Vickers Johnnie Vickers Johnnie Vickers	Bandstand Bandstand Bandstand Bandstand	Bandstand Bandstand Bandstand Bandstand	Cedars Cedars Cedars Cedars
11:00 Sing Along 11:15 Music Till Midnight 11:30 Music Till Midnight 11:45 Music Till Midnight	Dick Gray Show Sunday Sunrise Sunday Sunrise Sunday Sunrise	Dance Club 1240 Club 1240 Club 1240 Club 1240	Matinee Melodies Matinee Melodies Matinee Melodies Matinee Melodies	Johnnie Vickers Johnnie Vickers Johnnie Vickers Johnnie Vickers	Bandstand Bandstand Bandstand Bandstand	Bandstand Bandstand Bandstand Bandstand	Cedars Cedars Cedars Cedars

Television for Thursday

STATION SING-TV SEATTLE CHANNEL 5

6:55 News
7:00 Farm Scoreboard
7:30 Captain Kangaroo
8:30 Betty Furness
9:00 Say When
9:30 Beg, Borrow
10:00 Concentration
10:30 Queen for a Day
11:00 Dialing Lady
11:30 Bride and Groom
12:00 Barbara Mandrell
12:45 Bride and Groom
1:00 Dialing Lady
1:30 Queen for a Day
2:00 Concentration
2:30 Betty Furness
3:00 Say When
3:30 Beg, Borrow
4:00 Captain Kangaroo
5:00 Sheriff John
5:30 Big Top
6:00 Time for Bonanza

STATION KING-TV, TACOMA, CHANNEL 11

6:55 News
7:00 Breakfast Ball of Fame
8:00 Bozo the Clown
8:30 TV Lisle Theatre
9:00 Dick and Dottie
9:30 Dick Van Dyke
10:00 Hollywood Wrestling
11:00 Bozo the Clown

Where on Earth Is The Most Unusual Protection? It's YES BROWS!

Doctor, lawyer, engineer all are problems to him. He would like to raise when they grow up. But ask about barber painter, ghost writer or sterling remover! Here are occupations he has tried and found wanting. So voted the most popular in the world, have retired. Now owners a handsome income and live in splendour.

How many of these odd jobs and businesses there are, and how they came to be invented by them, even the census can't tell. A recent article in "Sales Management" Magazine, however, has a few facts and strange products and services that inventive people dream up to develop into money-earning opportunities.

Take tooth-painting, for instance. There are probably hundreds of people employed in painting the little centuries for pet shops and five and dime stores. Painting 1,000 a day. And what about the people that dig and process silt from Chesapeake Bay? Here it is specially used by practically all big paint companies to rub on their baseballs. The silt in just coarse enough to remove the sheen without scratching.

Washington, too, has its share of business oddities. In winter Washingtonians are displeased by the lack of interesting, and building owners invariably complain that no inventive company is busily researching the problem of perching places. In the Pentagon, there's a man whose sole job is to keep the revolving electric light bulbs and reflectors in order. Another who has a lot for quickly fashioning bronze likes. And in Congress University, realizing how many people earn livings as ghost writers, has actually set out to teach it.

But perhaps one of the most unusual occupations of all time was recently discovered in Minneapolis. Minn., where a young man was employed to pick the tiny stones out of black pepper before it was ground. Because pepper sells for about $7 a pound buyers don't like to pay for the stones which look like pepper and weigh much more!

Copyright, 1963
New York Herald Tribune
Thanks: Grace Blaetell, Wyckoff, N.J.

Send a story found in "Story or Facts," to care of this newspaper.

1 BIRTHS

ABBOTT—Born in Mt. and Mrs. Kevin Abbott (nee Pat Dillon) at Jubilee Hospital, June 7, 1963 to Junior Reservist Thanks for 6.9 lbs.

LE ROLD—Born to Mr. and Mrs. Christian Le Rold (nee Jean Hall) at Jubilee Hospital, June 7, 1963, a son.

Mr. and Mrs. Christian Le Rold (nee Jean Hall) at Jubilee Hospital, June 7, 1963, a son.

MACFARLANE—Born to Mr. and Mrs. Ian Macfarlane (nee Jean Hall) at Jubilee Hospital, June 7, 1963, a son.

3 MARRIAGES

BRADLEY-SEARELL—The marriage will take place on Saturday, June 15, 1963 at 2:30 p.m. in St. Mary's Church, Saanich Road, Victoria, B.C. of Leonard Thomas Bradley, son of Mr. and Mrs. Thomas Bradley of Victoria, B.C. to Miss Jean Searell, daughter of Mr. and Mrs. Jack Searell of Victoria, B.C. Rev. Father Gerald Hughes officiating.

LOVERING-WILSON—Mr. and Mrs. A. W. Wells, 4076 Glenlyon Avenue announce the marriage of their daughter Jean Elizabeth to Mr. Lawrence Drew Lovering, son of Mr. and Mrs. L. D. Lovering, Wilson Creek, B.C., on Saturday, June 8, 1963 at St. Mark's Church, Saanich, Rev. Canon Paul officiating.

TARG-BIRD—Mr. and Mrs. Harold S. Bird of Victoria, B.C. announce the marriage of their daughter Marjorie Ann to Mr. Maurice Wilfred Vance, 1234 Monte Vista Avenue, Oakland, Calif., son of Mr. and Mrs. Vance Targ of Victoria, B.C. The wedding took place on Wednesday, June 5, 1963 at the Church of the Good Shepherd, Oakland, Calif. Rev. Father Hall officiating.

WALKER-Mr. and Mrs. J. D. Bell announce the marriage of their daughter Elizabeth Ann to Mr. Robert Walker, son of Mr. and Mrs. Robert Walker of Victoria, B.C. on Saturday, June 8, 1963 at St. Mary's Church, Saanich Road, Victoria, B.C. Rev. Father Gerald Hughes officiating.

4 DEATHS

CARVER—On Tuesday, June 4 1963, Hugh Carver, beloved husband of Mary Carver, passed away suddenly. He was born in Scotland 68 years ago and came to Victoria 40 years ago. He was a member of the Masonic Lodge at Sooke for 30 years. He leaves to mourn his loss his wife Mary, one son Hugh Carver, Victoria, B.C. and one daughter Mrs. Jean Bell of Victoria, B.C. and two grandchildren Mrs. Jean Bell and Miss Elizabeth Bell. Funeral service will be held at the Thomas Funeral Chapel, 1590 Blanshard Street on Friday, June 14 at 2:00 p.m. Rev. Canon Paul officiating. Interment Victoria Memorial Cemetery. Reposing at the Chapel.

CHAPLIN—THANKS—We wish to express our thanks to our many friends for their kind sympathy during the bereavement of our dear husband and father. Special thanks to the Rev. Canon Paul for his comforting words. Mrs. Chaplin and family.

I wish to express my deepest thanks and appreciation to my many friends for their kind sympathy during the loss of my dear husband. Special thanks to the Rev. Canon Paul for his comforting words. Mrs. Ethel Hall.

IN MEMORIAM

In loving memory of Mary Ann Pascal, beloved wife of Pascal Pascal, who passed away June 13, 1958.
Nothing can ever take away
The memories we have today.
Sadly missed by Pascal.

In loving memory of Mary Ann Pascal, who passed away June 13, 1958.
Memories are always with us
Memories keep him ever near.
Sadly missed by Mrs. Pascal and family.

7 FUNERAL DIRECTORS

SANDS MORTUARY LTD.
Q'ADRA AT NORTH PARK
"The Memorial Chapel of Chimes"
EMPIRE 7511

HAYWARD'S
67 Pioneer Sq. B.C.
ESTABLISHED 1867
731 BROTHERS PARK PHONE EV 4-2211

THOMSON FUNERAL HOME
Established 1911 Directors & Managers
1625 QUADRA STREET PHONE G 3613

McCALL BROS
"Invocation Chapel"
New Shell or Bronze Casket
1408 FAIRCLOUGH STREET EV 4-1231

CHAPLINE
FUNERAL CHAPEL
Formerly Christie's
1090 QUADRA STREET PHONE G 3512

8 FLORISTS

CALL ALBION 100—FRESH FLOWERS DAILY—ALBION FLORISTS 1751 Douglas

WOODWARD'S FLORISTS 64 Fort Phone E 4141

Brown's Victoria Nurseries
Funeral Designs
Phone G 7191 1962 Cook St.

Index to Colonist Want Ad Headings

Classification	Page	Classification	Page
Announcements	1	Personal	5
Births	1	Pets and Livestock	5
Marriages	1	Poultry and Eggs	5
Deaths	1	Produce and Plants	5
Funeral Directors	1	Real Estate Wanted	5
Florists	1	Rentals Wanted	5
In Memoriams	1	Rooms for Rent	5
Coming Events	1	Rooms with Board	5
Lost and Found	1	Suites for Rent	5
Ladies	1	Offices to Rent	5
Gentlemen	1	Stores	5
Employment Wanted	1	Business Opportunities	5
Employment Agencies	1	Wanted	5
Help Wanted	1	Automobiles	6
Male and Female Help Wanted	1	Automobiles Wanted	6
Teachers Wanted	1	Trucks and Vans	6
Situations Wanted	1	Trucks Wanted	6
Male Help Wanted	1	Motorcycles	6
Female Help Wanted	1	Boats	6
Male and Female Help Wanted	1	Boats Wanted	6
Agents Wanted	1	Aircraft	6
Salesmen and Agents Wanted	1	Aircraft Wanted	6
Business Personal	1	Auctions	6
Lost and Found	2	Auctions Wanted	6
Found	2	Miscellaneous	6
Lost	2	Miscellaneous Wanted	6
Lost and Found Animals	2	Articles for Sale	6
Found Animals	2	Articles Wanted	6
Lost Animals	2	Building Materials	6
Lost and Found Animals	2	Building Materials Wanted	6
Found Animals	2	Coal and Wood	6
Lost Animals	2	Coal and Wood Wanted	6
Lost and Found Animals	2	Electrical	6
Found Animals	2	Electrical Wanted	6
Lost Animals	2	Furniture	6
Lost and Found Animals	2	Furniture Wanted	6
Found Animals	2	Garden Supplies	6
Lost Animals	2	Garden Supplies Wanted	6
Lost and Found Animals	2	Heating	6
Found Animals	2	Heating Wanted	6
Lost Animals	2	Household Appliances	6
Lost and Found Animals	2	Household Appliances Wanted	6
Found Animals	2	Musical Instruments	6
Lost Animals	2	Musical Instruments Wanted	6
Lost and Found Animals	2	Office Equipment	6
Found Animals	2	Office Equipment Wanted	6
Lost Animals	2	Radio and Television	6
Lost and Found Animals	2	Radio and Television Wanted	6
Found Animals	2	Sporting Goods	6
Lost Animals	2	Sporting Goods Wanted	6
Lost and Found Animals	2	Tools	6
Found Animals	2	Tools Wanted	6
Lost Animals	2	Wearing Apparel	6
Lost and Found Animals	2	Wearing Apparel Wanted	6
Found Animals	2	Miscellaneous	6
Lost Animals	2	Miscellaneous Wanted	6
Lost and Found Animals	2	Articles for Sale	6
Found Animals	2	Articles Wanted	6
Lost Animals	2	Building Materials	6
Lost and Found Animals	2	Building Materials Wanted	6
Found Animals	2	Coal and Wood	6
Lost Animals	2	Coal and Wood Wanted	6
Lost and Found Animals	2	Electrical	6
Found Animals	2	Electrical Wanted	6
Lost Animals	2	Furniture	6
Lost and Found Animals	2	Furniture Wanted	6
Found Animals	2	Garden Supplies	6
Lost Animals	2	Garden Supplies Wanted	6
Lost and Found Animals	2	Heating	6
Found Animals	2	Heating Wanted	6
Lost Animals	2	Household Appliances	6
Lost and Found Animals	2	Household Appliances Wanted	6
Found Animals	2	Musical Instruments	6
Lost Animals	2	Musical Instruments Wanted	6
Lost and Found Animals	2	Office Equipment	6
Found Animals	2	Office Equipment Wanted	6
Lost Animals	2	Radio and Television	6
Lost and Found Animals	2	Radio and Television Wanted	6
Found Animals	2	Sporting Goods	6
Lost Animals	2	Sporting Goods Wanted	6
Lost and Found Animals	2	Tools	6
Found Animals	2	Tools Wanted	6
Lost Animals	2	Wearing Apparel	6
Lost and Found Animals	2	Wearing Apparel Wanted	6
Found Animals	2	Miscellaneous	6
Lost Animals	2	Miscellaneous Wanted	6

8 FLORISTS

NORTH QUADRA FLORISTS
Arthur Douglas—Quality Proven
3974 Shelbourne Sherwin 4433

WREATH SPRAYS CORSAGES ETC.
DOUGLAS FLORISTS
1516 Douglas Street EV 4-1212

9 MONUMENTAL WORKS

MORNINGER MONUMENTAL WORKS
Cor. Blanshard & Pembroke Sts.
Est. 1877 Memorials masters indeed, in granite, marble and bronze. Call or write for explanatory booklet. Lettering, granite and stone top inspection, walk, curbing. Open Saturday mornings.
EV 4-7412
PERMANENT MEMORIALS OF WORTH
Victoria Monumental Works have always specialized in fine memorials. Permanent services will be held at the Memorial Chapel of Chimes, Royal Oak Burial Park. Office and showroom 1960 Cook St. Phone G 3816

BARTLETT & CO.
Monuments, Markers, Vaults, Curbing
Work done in 12 years, now in Mausoleum Section, Royal Oak Burial Park. Office and showroom 1960 Cook St. Phone G 3816

VICTORIA MONUMENT LIMITED
Memorials of Quality
1091 DOUGLAS at T'RACKS 4616

10 ANNOUNCEMENTS

THE REGISTERED BIRKENHEADERS OF the Okanagan Lake Athletic Association Ltd. are hereby notified that the annual meeting will be held at 8 p.m. on Thursday, June 20, 1963 in the association's headquarters at Shewbridge Park.

WHAT DOES MADAME KAMA SAY? Madame Kama says: Call at 1737 Quadra, Victoria, B.C. Phone EV 4-3313 for Reading. Hours 10:30 to 6:00 and 7:30 to 9:30 p.m. Sundays 2:00 to 6:00 p.m.

RIDE WANTED, 7:30 PM. Vicinity Rupert Ter. 1000 Block. Phone EV 4-3313.

LOST—Ladies Gold Watch, Vicinity Cook St. or 1.30 p.m. on C/PU every Monday, Wednesday, Friday, by 4.25. Phone G 7191 C.P. confidences to Greater Victoria

19 BUSINESS SERVICES

CARPENTRY

A BETTER JOB BETTER PRICE for repairs at your home, additions, alterations, cupboards, cement work, fence painting, concrete floors. Reasonable. Bob 386-7629.

PHONE 728 Dana WOOD TO WHERE you want it, any amount anytime. Wm. Dana Ltd. 1000 Burnside Rd. E. 386-2424. 386-0227 or G 1187

ALL ROOF REPAIR ELIMINATING drafters leaky roofs. Phone 386-7629 or 386-0227.

PLASTERING PUTTERING ALTERATIONS Repairs. Reasonable. Dial 386-7629.

CARPENTER WORK BUILD OR REmodel, rumpus rooms, garages, etc. Work. Phone Owen 389-36

CALL THE HOUSE DOCTOR for repairs and building repairs. Work guaranteed. Phone 386-7629.

WINDOWS ALTERATIONS AND repairs work. Work guaranteed. 386-7629.

CATERING

WEDDINGS, TEAS, COCKTAIL PARTIES and Dinner Parties. Phone G 2111.

CEMENT

CEMENT WORK OF ALL kinds done by Mr. Cobb Owner. 386-7629.

UNIVERSAL WALKS WALLS ETC. Concrete Ltd. 386-7629.

CONTRACTORS

CONSTRUCTION WORK IN OUR spare time. Reasonable. Dial 386-7629.

Any type of construction and framing custom work. Phone 386-7629 after 6 p.m. EXCAVATING, BACKFILLING, 386-7629 after 6 p.m. 2 3/4

TAR ROLL DRAIN SERVICE G 0870 Bur St Mercury Sewer and sewer drain service, Roots removed, guaranteed work. Phone 386-7629 after 6 p.m. 2 3/4

CEMENT WORK, FOUNDATIONS floors, sidewalks, etc. Reasonable rates. Quality, material, satisfaction guaranteed. Free estimates. Phone 386-7629 Cadboro & Underwood 4 3/31

ALL WOODWORK PLUMBING and carpentry, concrete sidewalks, basement floors, patio and garage floors. Phone 386-7629.

CEMENT MIXERS ELECTRIC and gas 3 cu. ft. capacity. Rent for $5 per day, delivered. G 2611.

ALL STUCCO WORK, DOME STUCCO and plastering. Reasonable. Phone 386-7629.

SEPTIC TANK, SEWER AND DRAIN work. Phone 386-7629.

A GOOD CEMENT JOB AT REASONABLE PRICES

Floors, walls, sidewalks, steps, tile floors, patios, fences, septic tanks, etc. Reasonable rates. Free estimates. Call Cedric Graham at G 4115 after 6 p.m. for free estimate.

GRAHAM & SMITH (Ltd.)

"A-ONE"

Sewer and Septic Tank Service Modern equipment. Reasonable rates. Immediate attention. Phone 386-7629.

G 9841

FARMER CONSTRUCTION

PHONE 386-7629 FOR ESTIMATES. IMMEDIATE SERVICE

DRESSMAKING

DRESSMAKING AND ALTERATIONS— G 0605

PLUMBING AND FLOOR SANDING

M. E. H. PLUMB & FLOOR SANDING Floor laying, refinishing and sanding. Plumbing, repairs and renovations. Free estimates. Phone Owen 386-6643 Empire Street.

ALL TYPES OF PLUMBING REPAIRS and alterations. Work guaranteed. Reasonable rates. Phone 386-7629.

R. HARWOOD FLOOR CO. 3198 Douglas Free estimates Garden 8318.

HARWOOD FLOOR CO. 3198 Douglas Free estimates Garden 8318.

R. ROBERTS PLUMBING AND REfinishing. Guaranteed work. Phone 386-7629.

FURNACES

FURNACES INSTALLED AND RE-built. Any make repaired. Quick service. Reasonable rates. Phone 386-7629.

Furnace Work — Bonded Roofing — General Sheet Metal Work

WILLSHIRE CO. LTD.

Roy Wilson — Colin DeGraves

972 RAYMOND ROAD G 8421

FURRIER

ARAGON FURRIERS

REPAIR OF FURS OUR SPECIALTY. Furs remodelled — Relined. PHONE G 4622 1114 QUADRA STREET

GARDENERS

FINE EXPERIENCED GARDENING. Private but Garden Service. G 1862. Lady's garden a specialty. Lawns, hedges, shrubs, trees, fences, hand or rotary cut.

BEN THE HANDYMAN. Gardening, Rubbish removed. Window Washer Painter Decorator. 2337 Dunedin St. Phone G 2332.

LOTS AND GARDENS PLOWED. ROTOtilled. Manure supplied. Reasonable rates. Phone 386-7629.

HEDGE MOWING—ANY LENGTH. Grass cut, rubbish hauled away, also installing of lawns. Phone 386-7629.

POWER LAWN MOWING BY CONTRACT or by the hour. Any garden work. Phone 386-7629.

TREES ROUNDED CUT (DOWN SPRAYED) G 1472 Owen 386-1088

REPAIR DOMESTIC, COMMERCIAL Carpentry, furniture, cabinets, fences, etc. Phone 386-7629.

TOP FALL HUGE DANGEROUS TREES Reasonable. Phone 386-7629.

ROTOTILLING OR ROTOVATING Lawns, gardens, etc. Phone 386-7629.

HARDEN ROTOTILLER A HARDEN Lawn Mower

LAWN MOWER MOWED! HEDGES trimmed! Rubbish removed! Phone 386-7629.

ALL KINDS OF HEDGES PRUNED Etc. E 5446

COOPER'S TRACTOR SERVICE FOR plowing, levelling, mowing, rotovating. G 1472

HAULING

HAVE YOUR COAL HAVE NOW or next summer or both. Phone 386-7629 monthly. Always handy phone 386-7629 Phone Arrangements.

NEW REMARKETS — FINE BARK & Sawdust. Phone 386-7629 Cadboro & Underwood 4 3/31

BUILDING BRICK & RUBBISH removed. Phone 386-7629.

Vegas Beauty Salon, 717 View B 1113

HERMES BEAUTY SALON

711 VIEW STREET G 1313

DOMINION HAIRDRESSING SALON Dominion Block, Dunlop St. G 1313

INSURANCE

REAL ESTATE, INSURANCE OF ALL kinds. Prompt, friendly service. Percy Scholefield Ltd. 811 Government St. Phone E 6611

KEY CUTTING

KEYS CUT, LOCKS SAFES REPAIRING Lawn Mowers Sharpened. Bicycle Repairs. 386-7629. 1317 Pandora Ave.

LAWN MOWER SHARPENING

Atco Power Lawn Mowers
The Phone Number for the Finest Lawns
Sharpening and Repairs
NATIONAL SALES LTD.
Trevor Division.
2210 Douglas Street G 2932

847 FORT ST.

Is the Place to Have Your Lawn Mower Sharpened
PRICES $ BY SHOP - G 0231

ELVES & SON

811 Pandora E 6112

LIGHTER FOR ARAYEA STAINS

DIAMONDS REPAIRED WHILE YOU wait. One-hour diamond setting. 707 Fisgard.

MAINTENANCE

CRITICAL HOUSE MAINTENANCE CAN-greasy (exterior) painting, painting, small repairs, etc. Phone 386-7629.

MAINTENANCE PAINTING AND DECorating. Phone 386-7629.

PAINTERS AND DECORATORS

IF CEILING INCLUDES PRETTY COlored plates, phone 386-7629.

PAPER HANGING

PAPER HANGING AND DECORATING INTERIOR AND EXTERIOR. Quality work. Free estimates. Phone 386-7629.

INTERIOR AND EXTERIOR PAINTING and decorating. Quality work guaranteed. Free estimates. Phone 386-7629.

CLARK & PATTISON
Interior and exterior painting. Decorating, paper hanging. No down payment. Terms arranged. Phone 386-7629.

EVERYTHING FOR BODY REPAIR and refinishing. Phone 386-7629.

INVISIBLE MENDING RE-WEAVING SI-lent Mending. Stromahaus. 1626 Pem B 2212

NURSING FOUNDATION GARMENTS— Individually designed. Phone 386-7629.

DRESSES FROM HAMPSHIRE BOOKS Phone 386-7629.

PLUMBING

SERVICE SUPPORTS INDIVIDUALITY Phone 386-7629 Cadboro & Underwood

ECZEMA—THE STRONGEST OINTMENT: Dr. Chase's Ointment. Street, $1 at drug stores.

WEDDING CAKES AT YOUR SERVICE 1713 Cook Street G 1713

Genuine English EVERHOT TEAPOTS

Retains the heat.
Makes the best tea.

SYDNEY REYNOLDS LTD.
"The Quality People"
802 GOVERNMENT STREET
Opposite Beacon Hill Park

Coronation China

See our magnificent selection of exquisite Coronation China. Gifts of distinction for Christmas. Family heirlooms for the future. Phone G 2611.

Toby's China Shop
1819 FORT STREET VICTORIA, B.C.

MIC GLASS LTD.

872 PANDORA — OPPOSITE MCKENZIE
G 8313 — EVENINGS G 8313

SCHOOLS AND COLLEGES

SPROTT-SHAW
Business, Secretarial, Typing, Dress Design, Shorthand, Comptometer, Accounting, Law, Refresher courses, and Day and Evening classes.
Phone G 4811 for free booklet.

MUSIC

PIANO C. CHAPPELL & ALEW. Quarter to piano. 1687 St. James' Street. G 1313

UPRIGHT GOURLAY, PIANO AND Bench. Excellent condition. $350. Phone G 2332.

DANCING

BALLROOM DANCING MISS MONA Lee, 710 Time Pole. Private Lessons. Studio, Broadway Block, Broadway and Quadra. Phone G 2332.

GILBERT'S SCHOOL OF DANCING Ballroom, Tap, Latin, Ballet, Novelty, Exercise and Character. Private lessons by appointment. Class lessons start Sept. 14th. Phone G 2332.

FUEL

PAINTER'S ACME FUEL

SUMMER DISCOUNTS
FOOTHILLS — LUMP - $30
COMMANUER — LUMP - $30
LUMP — DIAMOND - CANMORE STOKER
411 Cormorant G 2932

DIPLOMAT COAL

ALBERTA BOOTLEGS, CLEAN Burning Lump Coal. Phone G 2332.

RICHARD HALL & SONS
Sawdust and Kindling Blocks
1206 FORT STREET PHONE G 1431

SEATING OILS

ESSO STOVE, FURNACE AND BURNER Oils now in at Sidney Ltd. 1200 Wharf St. Phone E 6611.

WOOD SAWDUST

DRY WOOD SPECIAL

An outstanding bargain for dryland wood. Limited supply. Order today. Phone Owen 386-1088 or 386-7629. Cheerful service in winter or summer.

2½ Cords ..... $ 4.00
4 Cords ..... $ 7.00
Extra for split stove length. Extra for 16 inches all for wood. Extra for kindling and cutting.

SOOKE DRY WOOD
Dry O.Cut Stove Length Fir Wood
WE SELL THE BEST, WHOLESALE AND RETAIL
ALSO SOOKE DRY PLANER ENDS

SLOCAN DRY DRYLAND FIR
A bargain sale of selected Dryland wood in 12-inch lengths. Fir and tamarack, fine and silvery range. This wood has been cut and split for stove use. Limited supply.
1 Cord ..... $ 6.50
2 Cords $12.00
Two cords delivered Phil Messer 386-7629

SPECIAL SALE
Douglas Fir Dry Stove Length Sawdust
Per load ..... $ 6.00
Per ½ load ..... $ 3.50
Per ¼ load ..... $ 2.00
Per bag ..... $ 1.00
Phone 386-7629 P.O. Box 1088

Order the best from the Stores of the Dry Wood Specialists

OAK LODGE — PRIVATE HOSPITAL for the convalescent, chronic and aged. Nursing care with kindness and personal attention. Occupational therapy. Reasonable rates. Phone G 2611.

CLOVERLY PRIVATE HOSPITAL for the convalescent, chronic and aged. Nursing care with kindness and personal attention. Occupational therapy. Reasonable rates. Phone G 2611.

OSTEOPATHS

DR. MARGARET MACDONALD OSTEOpath. 1006 Broad St. Phone G 2611.

ELECTRIC TILE

MOLDED, WAVE-CUT, WOOD GRAIN, DADO BASE and accessories and safety-inspected Chimney Flue Lining. 802 Government St.

PERSONAL

EXPERIENCED HOUSEKEEPER, MAN-ager, companion, nurse, desires position. Will travel. Phone 386-7629 Cadboro & Underwood 4 3/31. Victoria

LADY WOULD LIKE TO CONTACT Gentleman with view to matrimony. Box 1273 Victoria.

MATRIMONIAL

PO Box 90 — 1.25, 443 VICTORIA
Phone 386-7629
Cadboro & Underwood 4 3/31

LADY WOULD LIKE TO CONTACT gentleman, 1 have farm. Box 1273 Victoria.

LEAVING FOR TORONTO AROUND Sept. 15th. Will share driving. Phone 386-7629.

YOUNG MAN FROM PRAIRIES WOULD like to correspond with young lady with view to companionship. Box 1272 Victoria.

WILL THE PERSON WHO TOOK MY DEATH Phone the Sun Clinic B 8125.

BUSINESS PERSONALS

SAVE YOU $ MORE THAN $ ON Mattresses by sale that was recently on display at Eaton's. Sale price $ 8 each for spring-filled or by Simmons. Sale price $ 8 each for spring-filled or by Simmons. Sale price $ 8 each for spring-filled or by Simmons

28e FARM IMPLEMENTS

FOR SALE SEVEN ACRES OF STANDARD clover hay. Apply S. Rooms, Burbidge Road, Beating

MASSEY-HARRIS MOWER, TRACTOR hitch and spare knives. $35. Phone B 6474

IF IT'S JOHN DEERE IT'S THE BEST

SEE OUR SUNSET SALE STARTING TODAY
Specials in Kitchenware and Hardware
ALSO
Massey-Harris "01" Tractor, in good condition ... $750
HAVE YOU SEEN THE NEW MERRY TILLER?
FOR FREE DEMONSTRATION SEE
SCOTT & PEDEN LIMITED
600 Cormorant Street G 7181

SEE IT TODAY!
The new Dearborn Hay Baler is on display at National Motors Farm Tractor Division today. Revolutionary new design, many new features.
COMING SOON!
NEW DEARBORN FORAGE HARVESTER
NATIONAL MOTORS LIMITED
TRACTOR DIVISION
Dealers for Ford and Dearborn Farm Equipment
New Address
2312 DOUGLAS ST G 3977

USED GARDEN TRACTORS
FOR CULTIVATING
Rototiller ... $120
Bearcat ... $200
Roto-hoe ... $150
Chorymaster ... $157
Jolly-hoe ... $125
Peden, Goodman & Mckenzie
"Your Garden Tractor Headquarters"
967 CORMORANT STREET R 7611

JARI POWER SCYTHE
Tackles long grass and light brush. Light and easy to operate yet extremely efficient.
GARDEN HOUSE

28p ANTIQUES and CHINA

28x MISCELLANEOUS FOR SALE

ROYAL PORTABLE TYPEWRITER A1 condition, with "Magic Margin" setting, Touch control. Phone B 1362

1953 GIBSON 9-CUBIC-FOOT REFRIGERATOR, little used, full deep freeze $285. 618 Culligan Street. G 0435

CHEQUE WRITERS AND SIGNERS, payroll systems. J. R. Pipes Business Systems B 6021

STRAWBERRIES—ORDERS TAKEN FOR crates. Taylor 4040 Cardue Road B 5101

NEW SPEEDY CLOCK AND WATCH repair service at The Clock Shop 1037 Fort B 0251

COMPLETE LINE OF HOBBY NEEDS at Hobbies and Crafts, 141 View B 7832

CABINETMAKING VARIETY WOOD Products 1013 Oak Bay Avenue G 1838

TWO OFFICE SAFES FOR SALE 834 Cormorant Street B 6011

CLEAN UP SERVICE DUMP TRUCK, two men G 6421

1938 FORD SEDAN, GOOD TIRES AND motor, best offer. B 1610

GRAVEL, CRUSHED FILL OR ROAD; garden soil, rocks, clay G 9421

HAY, ONE ACRE GOOD CLOVER AND alfalfa. Belmont 6 R

8 MM P35 GERMAN AUTOMATIC, like new. Best offer. Phone E 6018

WOOD AND COAL RANGE, ICE ICE box B 2550

SECOND-HAND COUNTER WITH EIGHT stools. Phone B 7147

GOLF CLUBS, MATCHED SET, THREE woods, nine irons and bag, $75 B 6060

OUTSIDE PHONE BOOTH, 4x4x8 IN-side. What offers? G 0707

ASTRAL ELECTRIC REFRIGERATOR with fan, new condition, $100 B 1310

G E RADIO CONSOLE AND RECORD player E 7791

FOR PICTURE FRAMING—DIGGONS

FOR RUBBER STAMPS DIGGON'S

Mc & Mc's APPLIANCE DEPT.
Tops Them All!
Prompt Attention!
Better Service!
Better Prices!
$66.50 FOR YOUR OLD WASHER REGARDLESS OF CONDITION!
Washers in A1 condition for only $40.00
All-steel ice boxes for only $9.50
Main Floor
Mc & Mc
1400 Government Street

HAMMERS!
Come and get your new Estwing Hammer here
$5.00 each

CAPITAL SUPPLY Company
"Your Surplus Centre"
1501 Government G 2713

EATON'S
Trade-In Department
1009 Broad Street
Summer Camp Specials

T. EATON CO. CANADA LTD

TOP TRADE-IN ALLOWANCES

COAST HARDWARE
1418 DOUGLAS ST. B 2213

$20 FOR YOUR OLD MATTRESS

Macdonald's Ltd.
716 YATES STREET

International Harvester Refrigerators
C. TAYLER HOME APPLIANCE CO.

USED APPLIANCES MUST BE CLEARED

28x MISCELLANEOUS FOR SALE

VACUUM SPECIALIST
FACTORY SERVICE BRANCH
Premier—General Electric—Goblin Airway
A B C ELECTRIC
807 FORT STREET G 3112

29 WANTED MISCELLANEOUS

FURNITURE WANTED
Wally Grey has earned a reputation over the years for fair prices. He pays the highest possible cash prices for your surplus furniture. Please phone B 1631. Positively no obligation to sell unless you are fully satisfied. Thanks, folks.

WANTED—HEARING AID FOR OLD-age pensioner. Please phone G 3683 between 5 and 6 p.m.

ISLAND JUNK — WE WANT YOUR rags, beer bottles, tents, iron, useful things. B 6841. Town, country

WANTED—A SMALL CHAPEL ORGAN

CASH FOR GOOD FURNITURE AND carpets. Sector's 700 Johnson. G 4424

CASH OR CONSIGNMENT FOR USED small articles, tools. 1421 Broad. B 6012

CASH FOR BOOKS. THE HAUNTED BOOKSHOP 868 FORT B 1627

OLD BICYCLES AND PARTS ARE worth money at 583 Johnson Street

ANYTHING IN TOOLS, TRUNKS, SUITcases. Highest prices paid. G 6334

WANTED—MEDIUM SIZED SAFE. ROOM 315, 74A Yates Street. B 0414

WANTED — HAY RAKE FOR SIMPLIcity tractor. Colq 274-H

CARPETORIUM BUYS GOOD USED rugs E 2861

LADY'S RIDING BOOTS, SIZE 7. H 3061

OFFICE SAFE WANTED. GIVE DEtails to Box 1979 Victoria Press

WANTED—GUITAR AND PIANO. MUST be cheap. B 0420

WANTED
Good Used Furniture
HUB FURNITURE CO.
713 Johnson Street G 0425

30 SWAPS

1933 FORD SEDAN, LICENSE. TRADE for outboard motor, prefer 6 h.p. Colquitz 7-M

31a POULTRY, HATCHING EGGS, ETC.

"THE CHICKS WHICH GIVE RESULTS"
Now is the time to order your chicks. Over 30 years experience in producing good poultry is our guarantee of quality. Ten pure and cross breeds to select from. Write for particulars and prices, and remember, "It's results that count."
BUMP & SENGELL LTD

Bolivar Skookum Chicks

BOLIVAR HATCHERIES LTD

31c CATTLE

31e GOATS

31f DOGS

31g CATS

31i CAGE BIRDS and AVIARIES

34 HOTELS

RITZ HOTEL, 710 FORT ST

34a SUMMER RESORTS

34b COTTAGES and CAMPSITES

35 ROOM and BOARD

Bobby Sox — By Marty Links

"But, Alvin, we've been in love for so long, let's not spoil it by becoming friends."

36 ROOM and BOARD WANTED

SUMMER SCHOOL INSTRUCTOR DEsires room and board on five-day week basis from July 1. Phone Gibson, B 5498 after 6 p.m.

WANTED WHEN SCHOOL IS OUT BY man with boy of six in a private home. Box 1376, Victoria Press

GENTLEMAN OF 76 REQUIRES ROOM and board in quiet home. Phone B 6908

ROOM AND BOARD WANTED FOR BOY three years and only four months. B 0183

37 ROOMS TO RENT FURNISHED

37a ROOMS TO RENT UNFURNISHED

38 HOUSEKEEPING ROOMS TO RENT, FURNISHED

38a HOUSEKEEPING ROOMS FOR RENT, UNFURNISHED

39a HOUSEKEEPING ROOMS WANTED, UNFURNISHED

40 FLATS and APARTMENTS TO RENT, FURNISHED

40a FLATS and APARTMENTS TO RENT, UNFURNISHED

SUITES FOR RENT. CORRIG MANOR, Douglas Street. This new apartment will be ready for occupancy on June 15. All view suites, and park. One four-room and bath, $85; one four-room and bath, $80; one three-room and bath, $70; one three-room and bath, $75; one three-room and bath, $65. Financial Survey Limited, 1324 Government Street. G 6305

PAIRWAYS APARTMENTS

41 FLATS and APARTMENTS WANTED, FURNISHED

41a FLATS and APARTMENTS WANTED, UNFURNISHED

42 HOUSES TO RENT, FURNISHED

42a HOUSES TO RENT, UNFURNISHED

42b HOUSES TO RENT, FURNISHED OR UNFURNISHED

43 HOUSES WANTED TO RENT, FURNISHED

43a HOUSES WANTED TO RENT, UNFURNISHED

WANTED IMMEDIATELY IN OAK BAY. We have clients waiting for a three-bedroom house with oil heating. Rent up to $125 a month. Apply Rental Department, Ker & Stephenson Limited G 4127

REQUIRED BY EARLY JULY THREE-bedroom unfurnished house by responsible party. Box 1090 Victoria Press

WANTED TO RENT HOUSE OR LOWER duplex. Must have fence for two-year-old child. Rent $55. B 0504

TWO-BEDROOM HOUSE IN VIEW Royal September, 1953, for six months to a year. E 6013

URGENT BEFORE JULY 1, TWO-BEDroom house, 6 miles of Victoria. Belmont 154-R

WANTED TO RENT—TWO-BEDROOM house or lower duplex. Must have fence for two-year-old child. Rent $55. B 0504

TWO OR THREE-BEDROOM HOUSE OR duplex. Reliable tenants. B 1053

TWO-BEDROOM HOUSE, REASONABLE rent. Would like before July 15. B 9484

WILL PAY REASONABLE RENT FOUR

44 HALLS, STORES and OFFICES TO RENT

TWO LARGE ROOMS IN HEART OF downtown retail area, suitable jobber, office, etc. $40 month. Apply Mr. Stephen, 947 North Park, or phone G 0160

TRAVELERS SAMPLE ROOMS ALSO offices. Suitable for agents, etc. Phone P 3160. Williams Building, 740 Broughton Street

TWO OFFICES IN SMALL BLOCK AT Fort and Douglas. $25 per month. The Royal Trust Company, 608 View Street B 4176

CENTRALLY LOCATED OFFICE AT 736 Fort Street, $20 per month. Very nice two-room office at 600A Yates St. $65. P. R. Cabridu Ltd., B 7174

MODERN OFFICES FOR RENT IN Stuart Building, 745 Yates Street, suitable doctor or other professional person. Elevator and janitor service. G 5541

FOR RENT, SMALL STORE, FORT ST G 5650 G 7554

DOWNTOWN
Wharf Street — Waterfront Warehouse Space for Rent. Three floors, 5,300 square feet on each floor. Will rent separately or as a whole.
A. BERNARD & CO. LTD.
620 Fort Street G 6335

45 MISCELLANEOUS TO RENT

FOUR-ROOM FULLY FURNISHED bungalow, Burnside Way. Available June 15 at $80 per month.

KER & STEPHENSON LTD.

47 CARS FOR SALE

CREDIT NOTE AT BERNIE NICHOLL'S Car Sales. Worth $460, sell for $350. R. W. Lane, B 8014, after 6 p.m.

1933 CHEVROLET COUPE, GOOD RUNning order, $110. Phone B 3024 after 7:30 p.m.

1936 CHEVROLET SEDAN, GOOD CONdition. 1938 Chevrolet ½-ton pickup. B 4031

1950 MORRIS OXFORD SEDAN, RADIO and heater, five good tires, low mileage. No reasonable offer refused. G 0241

1950 SKODA. ENGINE JUST OVERhauled, very nice little car. Full price $300 only. 39 Lewis Street B 5877

1950 PREFECT SEDAN, GOOD CLEAN car for quick sale, only $695. Newport Motors, 944 Fort. G 3455

40 VANGUARD, PERFECT CONDITION, trade for '40 or '41 American model and cash difference, or sell for $1,075. E 6705

1951 NASH STATESMAN SEDAN, BEO equipment, radio, air-conditioner, seat covers, perfect condition. B 6042

1940 FIVE-PASSENGER DE SOTO, GOOD condition, seat covers. Terms. 930 Belmont Road, No. 14, after 4 p.m.

1951 POWERGLIDE CHEVROLET IN excellent condition, very low mileage. Will sell for $1,900 or near offer. B 0617

1948 AUSTIN A40 SEDAN, EXCELLENT condition, $1,000. Phone between 3.15 till 7. B 6045. Sunday 2-8

1940 PLYMOUTH CUSTOM SEDAN, privately owned. Will accept best offer. Colquitz 105R. 750 Oalfield

1947 MERCURY SEDAN, $850. $200 down, balance financed. B 8907

1932 MODEL A FORD, GOOD CONdition. Phone O 6410

1940 CHEVROLET COACH, NICE SHAPE, good tires. 3049 Carrol Street after 6

SPEEDWAY AUTO SALES — G 7431. Terms, trades. 942 Yates

PRINCESS AUTO SALES
839 JOHNSON STREET B 1041

1940 NASH, $365. EXCELLENT CONDItion. B 4500

LATE 1940 BUICK SUPER SEDANETTE, $1,450. 1003 Rockland, evenings B 4730

1946 FORD PICKUP, $1,050. SELL OR trade on car. G 8011

1930 PONTIAC, $170. 1783 PAIRFIELD Road. E 5160

1938 DE SOTO, GOOD CONDITION. License G 1260

1938 FORD DE LUXE GOOD CONDItion. Heater. $375. Phone B 4060 before 6

1938 WILLYS COUPE, ECONOMICAL, good condition, $350. B 6460

FOR QUICK SALE, 1936 CHEVROLET Coupe. Cheap, $60 cash. B 8524

SNAP—1940 MERCURY SEDAN, RADIO, heater. Clean. $550. B 4076

GO RIGHT TO
DAVIS MOTORS
FOR THE RIGHT DEAL

OUR 30-DAY EXCHANGE PRIVILEGE GUARANTEES YOUR SATISFACTION

EARLY BIRD SPECIALS

1950	STUDEBAKER COACH, low mileage, two tone paint, heater	$1595
1951	CHEVROLET COACH, a low mileage car in top condition. Extras including heater	$1735
1950	MORRIS OXFORD. Low mileage. One owner. Heater, leather upholstery	$1195
1941	STUDEBAKER FIVE-PASSENGER COUPE	$835
1950	STUDEBAKER SEDAN	$1795
1938	PLYMOUTH SEDAN	$495
1947	PLYMOUTH SEDAN	$1295
1946	PLYMOUTH SEDAN	$1195
1939	CHRYSLER SEDAN	$595
1935	DODGE SEDAN	$295
1939	FORD SEDAN, radio and heater	$495
1941	FORD COUPE	$695
1937	FORD COACH	$395
1951	FORD PREFECT, radio and heater	$985
1950	CHEVROLET SEDAN	$1795
1947	CHEVROLET FIVE-PASSENGER COUPE	$1395
1951	OLDSMOBILE "98," radio, heater	$3495
1951	AUSTIN A-40 SEDAN	$1295
1952	BUICK SUPER SEDAN, radio and heater, etc.	$3895
1951	BUICK CUSTOM, radio, heater	$2795
1952	PONTIAC SEDAN	$2395
1951	PONTIAC CHIEFTAIN SEDAN, radio and heater	$2495
1950	PONTIAC SEDAN	$2295
1948	PONTIAC SEDAN	$1495
1951	PONTIAC COUPE, 6,000 miles	$2100
1941	PONTIAC SEDAN	$695
1938	PONTIAC SEDAN	$595

See our ever-changing stock of over 70. All makes ... all models ... all with one thing in common, our famous One-Month Return Privilege Warranty.

DAVIS MOTORS LTD.
900 FORT at QUADRA
Open Evenings Until 9

Classified Ads Don't Cost—They Pay

47 CARS FOR SALE

Buy a New or Used Car from
NATIONAL MOTORS
During the Month of June This Makes You Eligible To Win $1000
SEE OUR SALESMEN FOR DETAILS

Guarantees on All Used Cars
6 Months or 6000 Miles
In Writing

TODAY'S SPECIAL

1947	FORD TUDOR SEDAN. This car has a rebuilt motor, new paint finish, equipped with heater. Was $1,195, now SAVE $100	$1095
1952	PONTIAC TUDOR SEDAN, low mileage, radio and heater	$2395
1952	AUSTIN SEDAN, heater	$1595
1951	MONARCH SEDAN, radio and heater, overdrive	$2595
1951	FORD SEDAN, heater	$1895
1951	PREFECT SEDAN	$995
1950	PREFECT SEDAN	$895
1950	FORD SEDAN, heater	$1695
1950	DODGE SEDAN, heater	$1595
1950	CHEVROLET TUDOR, heater	$1595
1951	FORD TUDOR, radio and heater	$1895
1951	CHEVROLET TUDOR, heater	$1795
1950	FORD SEDAN, heater	$1745
1950	AUSTIN SEDAN	$1095
1948	AUSTIN SEDAN	$895
1948	MERCURY SEDAN, heater	$1295
1947	CHRYSLER SEDAN, radio, heater	$1695
1947	HUDSON SEDAN, radio, heater	$1075
1946	BUICK SEDAN, radio, heater	$1575
1946	MERCURY TUDOR, heater	$1095
1947	MONARCH PASSENGER COUPE, heater	$1245
1946	FORD TUDOR, heater	$895
1948	STUDEBAKER SEDAN, heater	$1395
1940	FORD SEDAN, heater	$745
1939	PLYMOUTH COUPE	$495
1938	FORD SEDAN	$345
1938	HUDSON SEDAN, radio and heater	$495
1936	OLDSMOBILE SEDAN	$295
1938	DE SOTO SEDAN, heater	$695
1928	FORD A TUDOR	$125
1942	HARLEY DAVIDSON MOTOR CYCLE	$295

4 Brand New First-Line Tires On All 1951-1952 Fords Regardless of Mileage

Buy a '51 or '52 Ford today, DRIVE IT up to a year and we will allow you the full purchase price less only $100 for depreciation on the PURCHASE OF A NEW 1953 FORD OR MONARCH.

Bring in your OLD CAR and we will allow you $100 FOR IT on the purchase of a new or used car now or later providing it has current license plates—$75 with no plates.

TRUCKS

1936	FORD ½-TON PICKUP	$395
1939	CHEVROLET ½-TON PICKUP	$445
1947	CHEVROLET PANEL	$895
1949	MORRIS VAN	$595
1949	MERCURY 3-TON C and C. Tons	$1250
1950	CHEVROLET ½-TON PICKUP	$1295
1950	DODGE ½-TON PICKUP	$1195
1951	FARGO ½-TON PICKUP	$1495
1951	CHEVROLET 1-TON, Stake body	$1695

WE ARE DEALERS IN HEAVY DUTY TRUCK PARTS
YOUR FORD DEALER SINCE 1900
Open Evenings G 8171
810 YATES STREET—831 VIEW STREET
"FIRST ON AUTO ROW"

LOUIS NELSON LTD.
837 PANDORA · 838 JOHNSON B 6113

1952	Triumph, one owner, only 12,000 miles	$1295
1951	Dodge Club Coupe, equipped; only 15,000 miles. One owner.	$1995
1947	Oldsmobile Sedan. Heater, new tires. Excellent condition throughout.	$1295
1947	Chevrolet coach, heater, new paint, new tires, new seat covers, an ideal family car. Guaranteed	$1195
1946	Mercury Sedan. Heater, tires like new, one of the cleanest products of Ford we have ever offered for sale, guaranteed	$1045
1941	Buick Sedan, fully equipped.	$1045

SPECIALS

1949	THAMES HALF-TON PANEL, motor completely overhauled, runs perfectly	$495
1948	STANDARD 8 COACH, lovely shape, new tires, miles to a gallon	$495
1940	Standard "12" Sedan, as is	$145

BERNIE NICHOLLS'

GIGANTIC SALE CONTINUE ANOTHER

To celebrate the democratic occasion at after a terrific opportunity for you to make a tremendous saving on one of these fully advertised, Back Bay you can go the whole hog and buy the Coronation Chassis and Transmission in Bernie Nicholls' Service Centre, and has been OK'd by skilled coachbuilding

LOOK!!

What Bernie Nicholls offers with the purchase of any late model car

FREE — 150 GALS. GASOLINE with any post-war car purchased during our sale.

FREE—10 LUBE JOBS, plus — 475 gallons of gasoline made available with purchase.

PLUS

FREE!!

A 12-MONTH AUTOMOBILE OWNER'S ACCIDENT AND HOSPITAL INSURANCE POLICY

Issued Two White Rolling or Driving Any Automobile, Bus or Truck

PAYS $100 A MONTH beginning the first day you are injured up to Live Full Years.

PAYS $25 A DAY for hospital expenses in any hospital up to 30-90 per day.

PAYS $2,000 to your beneficiaries in case of accidental loss of life in event of death, accidental or through any cause save the balance owing on your car is automatically paid, leaving you a clear title

CORONATION WILL BE FOR WEEK

Victoria's Biggest Used Car Bargain Week Ends Saturday

EVERYBODY WINS at WILSON'S

Re Dollar Ryan, Plumber at Brady-unit Likes Free Rides. He gets great OUR business is to give THE VERY BEST VALUES in used cars—ALWAYS TO EVERYONE. And because we do just that we sell more cars than any other Dealer on the Island.

1950 Cadillac Coupe, radio and heater	$2,995
1950 Oldsmobile Sedan, radio and heater, '88' Hydramatic	2,695
1950 Oldsmobile Coupe, radio and heater, '88' Hydramatic	2,695
1949 Oldsmobile Sedan, radio and heater	2,195
1941 Buick Sedan, radio and heater, Dynaflow	1,095
1941 Buick Sedan, radio and heater, Dynaflow	1,095
1941 Buick Sedan, radio and heater, Dynaflow	1,095
1941 Mercury Sedan, radio and heater, Overdrive	1,095
1941 Oldsmobile Sedan, radio and heater, Hydramatic	1,095
1941 Oldsmobile Two-door, radio and heater, Hydramatic	1,095
1941 Chevrolet Two-door, radio and heater, Powerglide	1,195

EVERBODY WINS at WILSONS

1941 Chevrolet, Sedan, heater	$1,295
1941 Chevrolet Sedan, radio and heater, Powerglide	1,395
1941 Chevrolet Sedan, radio and heater, Windsor	1,495
1941 Chevrolet, Sedan, heater	1,495
1939 Oldsmobile Two-door, radio and heater	695
1941 Chevrolet Sedan, heater	1,375
1941 Ford Coupe, radio and heater	1,395

ONE PLAINLY MARKED PRICE THE SAME TO EVERYONE

1941 Chevrolet Two-door, heater	$1,395
1939 Oldsmobile Sedan, radio and heater, Hydramatic	1,095
1938 Chrysler Coupe, heater	1,095
1941 Ford Coupe, heater	1,195
1940 Ford Two-door, heater	1,195
1941 Buick Sedan, radio and heater	1,595
1942 Oldsmobile Sedan, radio and heater, Hydramatic	1,695
1942 Dodge Two-door	1,395

EVERBODY WINS at WILSONS

1948 Dodge Two-door	$1,295
1950 Vauxhall Velox Sedan	1,395
1951 Hillman Sedan, heater	1,549
1951 Austin Sedan, heater, A-40	1,195
1950 Morris Oxford Sedan	1,095
1950 Vauxhall Sedan, 4-cylinder	1,195
1948 Plymouth Sedan, heater	1,195
1950 Hillman Minx Sedan, heater	1,695
1950 Austin Sedan, heater, A-40	1,595
1950 M.G. Coupe	1,695
1949 Hillman Sedan, heater	995
1948 Austin Sedan, heater	995
1950 Morris Two-door, heater	795
1950 Austin Coupe, heater	1,195
1950 Fiat Sedan, heater	1,695
1939 Plymouth Sedan, radio and heater	695
1939 Chevrolet Sedan, heater	595
1940 Plymouth Sedan	695
1939 Buick Sedan	795
1941 Chevrolet Sedan	$532

REMEMBER—A GOOD DEAL DEPENDS ON THE DEALER.

1941 Chevrolet Coupe, heater	$395
1941 Ford Sedan, heater	1,395
1938 Oldsmobile Sedan	695
1932 Chrysler Sedan, heater	395
1941 Ford Sedan, heater	1,595
1937 Buick Sedan, heater	595
1937 Standard Two-door	495
1938 Austin Sedan	695
1935 Dodge Sedan	495
1936 Chevrolet Sedan	595
1937 Dodge Coupe, heater	595
1937 Chevrolet Coupe, 2-passenger	595
1939 Hillman Sedan	795
1936 Ford Two-door	495
1938 Hillman Sedan	795
1935 Chrysler Two-door	395
1937 Chevrolet Sedan	595
1941 De Soto Sedan	$532

8 FINE CARS to go at WHOLESALE

WHILE THEY LAST—Trade-in Cars Ready for Reconditioning, Too CAN BUY ANY ONE OF THEM FOR WHAT WE ALLOWED ON THEIR—AND HAVE SEVERAL MORE COMING SOON.

RED SPOT SPECIAL

1952 PACKARD SEDAN radio and heater, Ultramatic $3295
SAVE $800

AND LOOK AT THESE TRUCK VALUES

1953 Chevrolet 1½-Ton	$1,895
1951 Chevrolet Sedan Delivery, 1-Ton	1,745
1950 Vanguard Sedan Wagon, radio and heater	1,795
1949 Ford Sedan Delivery	1,095
1948 Canmoor Van	995
1938 Purple Half-Ton Pickup	695

MANY MORE TO CHOOSE FROM

OPEN UNTIL 9 P.M.

AND AT* WESTERN CANADA'S BEST-LIGHTED DISPLAY YOU'LL SELECT AS WELL BY NIGHT AS BY DAY

*Between Douglas Street at Belt, the Buyer

YOU CAN PUT YOUR CONFIDENCE IN

WILSON MOTORS LTD.

Island's Largest Dealer
YATES at QUADRA

QUALITY CAR SALES

837 Yates B 2241

TODAY'S SPECIAL

1939 Dodge Sedan	$295
1951 Chevrolet Sedan, heater, low mileage	$1795
1950 Chevrolet Two-door Sedan	$1495
1952 Thames ½-Ton Panel	$595
1941 Dodge Pick-up Panel Delivery	$795
1940 Pontiac Sedan	$495
Two Model "A's"— Both Good	$95

REVERSAL OVER! GOOD USED CARS AT REASONABLE PRICES TO CHOOSE FROM

Two Reverse Terms and Five Star HORMAN WARE ON EARL WARRILOW
Open until 4 p.m.

FREE GAS!

50 gallons of gas free with these 945 Yates St.

1939 Buick Sedan	$248	1939 Ford Truck	$84
1938 Buick Tudor	$280	1939 Willys Sedan	$99
1937 Buick Sedan	$132	1940 Mercury Sedan	$184
1941 Chevrolet Coach	$248	1940 Mercury Sedan	$199
1940 Chevrolet Coach	$198	1936 Plymouth Sedan	$99
1940 Dodge Coach	$245	1939 Chrysler Sedan	$215
1937 Dodge Sedan	$230	1938 Chrysler Sedan	$317
1935 Dodge Sedan	$60	1938 Chrysler Sedan	$350
1936 Ford Tudor	$195	1934 Ford Station Wagon	$187
1937 Ford Tudor	$295	1941 Pontiac Coupe	$1150
1941 De Soto Sedan	$265	1939 Ford Coach	$184

"Shop With Nicholls and Save Dollars"

BERNIE NICHOLLS' CAR SALES

1030 YATES

951 YATES 945 YATES

LIFE'S LIKE THAT By Fred Neher

"Listen, if I knew a good time to see him, I'd ask for a raise!"

OLSON'S

USED CARS WITH INVESTMENT VALUE

Our high quality used cars will give you more miles and a bigger trade-in value.

1950 PLYMOUTH CLUB COUPE— Air-conditioned, radio, heater	$1847
1949 BUICK SEDAN—One of the few in Island city	$1897
1950 PLYMOUTH COUPE — Radio, heater	$1797
1950 MORRIS IMPERIAL—Air-conditioned, top	$1297

Special JACKPOT Special

1949 DODGE SEDAN—Heater. Quality but offered while | $1297

1950 CHEVROLET TUDOR	$1595
1950 PONTIAC SEDAN	$1795
1950 FORD TUDOR	$1295
1949 AUSTIN SEDAN	$945
1947 PONTIAC COUPE	$795
1947 CADILLAC SEDAN	$1950
1937 BUICK SEDAN	$295

SHOP UNDER 20,000 WATTS TILL 10 P.M.

1948 CHRYSLER SEDAN—radio and heater, premium motor	$1697
1947 NASH CLUB COUPE—Air-conditioned. Very nice	$1297
1947 PLYMOUTH SEDAN — Privately-conditioned, radio and heater	$1297
1941 CHRYSLER WINDSOR — New motor. Wonderful buy	$997

NO GIVE AWAYS JUST BETTER VALUES

YOUR BUY IS ON OUR LOT

OLSON'S

1619 YATES G 1144

REDUCED TO CLEAR

These cars must go. Check these prices and you will know that the best values in town are at

THOMAS PLIMLEY LTD.

1949 ROVER SEDAN Radio and heater Very nice	$1549
1937 CHEVROLET COACH Overhauled	$425
1950 METEOR CONVERTIBLE Low mileage and extras. Showroom condition	$1985
1950 DODGE DE LUXE SEDAN Radio and heater. Low mileage. A fine family car	$1795
1949 AUSTIN A-40 Conv. Only 21,000 miles	$695

64 OTHER CARS AND TRUCKS TO CHOOSE FROM

YOU CAN PUT YOUR CONFIDENCE IN

THOMAS PLIMLEY LTD.

Established, 1893

1619 YATES Cnr. at Government G 7162
Open 8 a.m. to 6 p.m.

Canadian Motors Ltd.
AT
SHELL SERVICE
B 4402 — 870 DOUGLAS ST. — B 4313

1950 Meteor Custom Sedan—Radio, heater, only 12,000 miles. New car.	$1695
1949 Bilteau Mist — Good body and motor	$845
1939 Pontiac Pre-Pioneer	$545
1939 Dodge Sedan — Radio, heater, new paint, good motor and tires	$545
1940 Chevrolet Sedan Delivery	$545

TRADES AND TERMS

CAUSEWAY AUTO SALES

1938 PACKARD SPORT COUPE. 1938 CAREFULLY DRIVEN BY ONE OWNER. PERFECT MOUNTS. NEW TIRES. MUST SELL. PRICE ONLY $945

SEE AT CAUSEWAY SERVICE STATION 413 WHARF ST. G 3411

GLADWELL MOTORS LTD.

LINCOLN—MERCURY—METEOR
"Victoria's Volume Dealer"

SPECIALS

'53 CONSUL Demonstrator Estate Type	$1795
'50 MERCURY SEDAN, radio, heater, spotless	$1795
'50 METEOR COUPE	$1295
'50 PREFECT SEDAN	$795
'50 CHEVROLET TUDOR	$1595
'49 FORD SEDAN	$1295
'49 AUSTIN SEDAN	$945
'48 FORD TUDOR	$795
'37 BEDAN	$150

TRUCKS

'51 MERCURY ½-Ton PICKUP	$1395
'50 AUSTIN 1-TON DELIVERY	$795
'49 MERCURY ½-TON PICKUP Box and heater	$1295
'48 FORD ONE-TON EXPRESS	$895
'40 FORD ½-TON PICKUP	$495
'39 FORD TWO-TON Box and dual	$595
'36 G.M.C. PANEL	$195

800 Pandora Ave.

OPEN HOURS TILL 8 P.M.
B 3115 (Direct) B 3113 (Evenings)

J. M. WOOD MOTORS

YOUR DODGE AND DE SOTO CAR AND DODGE TRUCK DEALER

A. J. M. WOOD POLICY FOR 36 YEARS 1940 SEDAN DELIVERY. Radio and heater. Low mileage	$750
1950 HILLMAN MINX SEDAN Radio and heater. Low mileage	$1695
1950 FORD CUSTOM CONVERTIBLE Radio and heater. Low mileage. Don't miss this one DOWN	$950
1950 AUSTIN A-40 SEDAN Radio and heater. Low mileage	$1595
1950 PREFECT SEDAN only 4,000 miles. DOWN	$1549
1947 DODGE SPECIAL DE LUXE SEDAN. Heater. Very clean	$1295
1947 CHEVROLET DE LUXE SEDAN Radio and heater. Very clean	$1195
1947 STANDARD VANGUARD SEDAN DOWN	$695
1946 HILLMAN MINX SEDAN Radio and heater DOWN	$695
1946 AUSTIN A-40 SEDAN heater DOWN	$595
1946 MORRIS 8 CONVERTIBLE heater DOWN	$595
1947 NASH AIR-FASHIONED COUPE Radio and heater. DOWN	$1295
1940 DODGE COACH heater DOWN	$495
1941 DODGE COUPE, heater DOWN	$595

USED TRUCKS

1951 G.M.C. ½-Ton PICKUP Pick-up-to-Truck Conversion	$1895
1951 CHEVROLET ½-TON PICKUP Radio and heater. Full length box	$1595
1950 DODGE ½-TON PANEL Radio and heater. Full panel	$1695
1949 DODGE ½-TON PANEL Radio and heater. Full panel	$1495

THREE LOCATIONS TO SERVE YOU 1953 Show Room 1700 Fort at Cook 1950 Dealer Stock 1945 Blanshard
Our Stock Does Not Come from the Dead

J. M. WOOD MOTORS

Compare Our Values!

1949 SUMMER SEDAN Heater. One owner	$1395
1948 HILLMAN SEDAN	$745
1950 AUSTIN A-40 Radio and heater	$995
1951 STUDEBAKER COMMANDER CUSTOM CRUISER Automatic drive, radio, heater, white wall tires	$2395
1949 STREAM LINE SPORTS SEDAN Radio and heater	$1195
1951 HILLMAN SEDAN Radio and heater	$1895

"JAMESON MOTORS LIMITED"
No SHOOGSTOP 97

CENTRAL AUTO

924 PANDORA TO JOHNSON B 6612
One Block of Quality Merchandise
BETTER CARS 3 MORE PEOPLE 7 Lots

NEWPORT MOTORS

895 FORT STREET G 3612

1952 Chevrolet Sedan, 5,000 miles. Show Room condition	$595
1952 Anglia Two-Door Sedan Like new	$325
1952 Pontiac Sedan Powerglide air-conditioner custom radio. Only	$1895
1951 Mercury 8-Pass. Convertible Dirty inside. Make offer	$1095
1951 Chevrolet Tudor Sedan Real clean 35,000 miles	$600
1950 Morris Minor Convertible As new. Radio, heater, tonneau, signals, condition	$300
1950 Austin A-40 Sedan Radio, heater	$335
1950 Mercury Sedan Heater, new motor	$1295
1950 Dodge Coupe Radio, heater	$1095
1949 Meteor Tudor, heater, new covers	$1095
1949 Monarch Coupe Special	$1095
1949 Dodge Coupe Custom radio, heater, new motor, new tires, new paint	$1095
1947 Chevrolet Tudor Sedan Radio, heater	$550
1948 Dodge Special De Luxe Sedan Radio, heater	$695
1947 Hudson Super Six Sedan 22,000 miles, radio, heater	$450

$50 DOWN

1950 Pontiac Sedan	$695
1948 Standard Coach, thoroughly reconditioned	$645
1935 Pontiac Sedan	$95
1937 Ford Coupe	$395
1936 Chevrolet Coupe	$295
1929 Whippet Coach Needs motor	$65

Your Private Car Ad Deal: Payments
A. GOSS, Reporter, G 3186 P. WARTMAN

WHY PAY AUTO COURT RATES?

Take this year's vacation in a bed-equipped Nash.

Be independent of auto court rates and restaurants. Save money by traveling in today's most economical-full-size car.

BUY A NASH "SELECT"

USED CAR FROM YOUR NASH DEALER

1950 Weather-eye air-conditioned	$1899
1950 DODGE SEDAN Heater and equipment	$1695
1951 NASH Rambler Station Wagon Radio, heater, overdrive, white wall tires, 14,000 miles	$2095

SEE THIS OTHER FINE COMPACT SELECTION OF USED RAMBLER AND AMBASSADOR CARS

VICTORIA SUPER SERVICE LTD

Blanshard at Pandora G 4934

ESQUIMALT SERVICE

Good Pre-War Transportation
ALL UNDER $200

'38 Dodge Sedan $125
'38 Auburn Sedan $150
'38 Graham Sedan $125
'34 Pontiac Sedan $75
'36 Willys ½-Ton $125
'36 Model 'A' Coupe $75

MINIMUM DOWN PAYMENT $50

CORNER ESQUIMALT and ADMIRALS

CAUSEWAY AUTO SALES

1951 CADILLAC Like new. Has had the best of care. Radio, heater, white wall tires $3,195
1951 STUDEBAKER COUPE Custom equipped. 18,000 miles. As new $2,195
Three Good Buys Can Be Seen at

The Causeway Service Station
413 WHARF ST. G 3411

We also finance private sales

Veteran Auto Mart Ltd
S. C. SANGSTER
CORNER QUADRA AND CALEDONIA

TRUCKS and TRAILERS FOR SALE

K. W. MOTORS LTD.
Wholesale Distributors
Four-wheel drive Jeeps, trucks and station wagons
1951 Willys Jeep Truck, 4-cylinder, 4-speed transmission, 4-wheel drive, 6-ply tires, radio and heater. Full length box. Like new $2,195
1950 Willys Jeep Pick-up Truck, 4-cylinder, 4-speed transmission, 4-wheel drive, 6-ply tires, radio and heater. Like new $1,795
1950 Willys Jeep Station Wagon, 4-cylinder, 4-speed transmission, 4-wheel drive, 6-ply tires, radio and heater. Like new $1,795
SHORT-YARD DOCK BOX AND SEMI-TRAILER. Fully built and ready for delivery. Good condition, also right for Island roads. Price $1,295
1952 PONTIAC SEDAN DELIVERY CUSTOM. Radio and heater. Overdrive transmission. Does 1600 miles per gallon. Like new $1,895
1951 HILLMAN PANEL, WITH WINDOWS. Radio and heater. Like new $1,695
1950 MERCURY TWO-TON FLAT BED with new 1952 Ford 5-ton pickup box. Ready for delivery. Like new $1,695
1950 FORD ½-TON PANEL. Radio and heater. Like new $1,595
1950 FORD ½-TON PICKUP. Radio and heater. Like new $1,595
1950 MERCURY ½-TON PANEL. Radio and heater. Like new $1,595
1950 MERCURY ½-TON PICKUP. Radio and heater. Like new $1,595
1950 CHEVROLET ½-TON PICKUP. Radio and heater. Like new $1,595
1950 CHEVROLET ½-TON PANEL. Radio and heater. Like new $1,595
1950 DODGE ½-TON PANEL. Radio and heater. Like new $1,595
1950 DODGE ½-TON PICKUP. Radio and heater. Like new $1,595
1950 FORD ½-TON PANEL. Radio and heater. Like new $1,595
1950 FORD ½-TON PICKUP. Radio and heater. Like new $1,595
1950 MERCURY ½-TON PANEL. Radio and heater. Like new $1,595
1950 MERCURY ½-TON PICKUP. Radio and heater. Like new $1,595
1950 CHEVROLET ½-TON PANEL. Radio and heater. Like new $1,595
1950 CHEVROLET ½-TON PICKUP

BERNIE NICHOLLS'

GIGANTIC SALE CONTINUE ANOTHER

To celebrate this masterpiece occasion, we offer a terrific opportunity for you to buy a brand new car and SAVE all those additional advantages that go with buying our car value like Tax, Save car, low rate financing and reconditioned guarantee. Bernie Nicholls' Service Centre and has been OK'D by skilled mechanics.

LOOK!!

What Bernie Nicholls offers with the purchase of any late model car

FREE — 150 GALS. GASOLINE with any post-war car purchased during our sale

FREE—10 LUBE JOBS, plus — 475 gallons of gasoline made available with purchase.

PLUS

FREE!!

A 12-MONTH AUTOMOBILE OWNER'S ACCIDENT AND HOSPITALIZATION INSURANCE POLICY

Reserves Em. While Riding or Driving Any Automobile Bus or Truck

PAYS $200 $100 a MONTH upsetting (for a first day you are injured up to two full years.

PAYS TOO $200 for hospital expenses up to any hospital at 25 bed or day.

PAYS $2,000 in post accidentes in case of accidental loss of life in event of death, accidental or through any other cause the balance owing on your car is automatically paid, leaving free & clear title

1030 YATES

		DOWN
1963	Cadillac Convertible Coupe	$2500
1961	Cyclone Sedan	$1750
1961	Cadillac Sedan	$900
1963	Chevrolet Sedan	$710
1963	Chevrolet Sedan	$710
1961	Cadillac Convertible	$1834
1956	Chevrolet Coupe	$500
1947	Chevrolet Coach	$415
1951	Dodge Sedan	$990
1947	Dodge Convertible	$530
1948	Ford Tudor	$430
1951	Ford Fleet	$415
1951	Ford Sedan	$899
1954	Pick Coupe	$732
1950	G.M.C. Pickup	$530
1955	Rebron Sedan	$925
1950	Mercury Sedan	$990
1951	Mercury Convertible	$817
1951	Mercury Fleet	$495
1947	Mercury Tudor	$410
1947	Mercury Club Coupe	$410
1946	Mercury Sedan	$375
1946	Mercury Perfect	$550
1946	Mercury Sedan	$182
1952	Meteor Sedan	$1165
1948	Monarch Convertible	$1167
1947	Packard Sedan	$399
1947	Packard Sedan	$565
1947	Pontiac Sedan Coupe	$757
1950	Pontiac Coach	$460
1951	Pontiac Sedan	$482
1950	Prefect Sedan	$298
1948	Studebaker Sedan	$375
1947	Willys Station Wagon	$465
1950	Austin Sedan	$495

951 YATES

		DOWN
1941	Buick Sedanette	$317
1948	Buick Convertible	$899
1941	Cadillac Sedan	$548
1953	Chevrolet Sedan	$1498
1951	Chevrolet Coach	$1834
1947	Chevrolet Sedan	$2167
1952	Chevrolet Sedan	$417
1946	Chevrolet Convertible	$532
1950	Chevrolet Tudor	$765
1951	Chevrolet Coupe	$899
1951	Chevrolet Coupe	$732
1953	Chevrolet Sedan	$732
1948	Dodge Sedan	$498
1951	Dodge Coupe	$817
1950	Ford Tudor	$382
1948	Ford Sedan	$410
1948	Fain Fleet	$349
1950	Ford Tudor	$550
1948	Ford Sedan	$799
1952	Ford Convertible	$1165
1947	Hercury Sedan	$399
1947	Hercury Tudor	$565
1947	Hercury Sedan	$757
1951	Hercury Sedan	$515
1951	Pontiac Sedan	$482
1950	Prefect Sedan	$298
1947	Plymouth Coach	$465
1951	Studebaker Coupe	$517
1950	Bluebird Coupe	$632

FREE GAS!

50 gallons at gas pre-war cars

		DOWN
1939	Buick Sedan	$248
1939	Buick Tudor	$280
1941	Buick Sedan	$132
1941	Chevrolet Coach	$248
1942	Chevrolet Coach	$184
1940	Mercury Sedan	$199
1939	Plymouth Sedan	$99
1939	Chrysler Sedan	$317
1938	Chrysler Tudor	$150
1938	Ford Sedan	$187
1937	Ford Tudor	$82
1941	De Soto Sedan	$265

"Shop With Nicholls and Save Dollars"

BERNIE NICHOLLS' CAR SALES

1030 YATES

951 YATES

NICHOLLS' CORONATION WILL FOR WEEK

Victoria's Biggest Used Car Bargain Week Ends Saturday

Scores at high-grade late model cars at big price reductions during Coronation Week only. Buy now at a big saving! Ride like a king at queen from now on with enough gas for at least 12,000 miles' driving.

AND VALUES LIKE THESE

Check this 1951 or earn ready to go into and also at reduced prices. REMEMBER OUR EX-CHANGE PRIVILEGE. DRIVE IT—TRY IT—If not satisfied within the 10 days take any another car until you are satisfied. When you make your final choice you get a 30-Day 30-50 Guarantee!

951 YATES

		DOWN
1963	Cadillac Convertible Coupe	$2500
1961	Cyclone Sedan	$1750
1961	Cadillac Sedan	$900
1963	Chevrolet Sedan	$710
1963	Chevrolet Sedan	$710
1961	Cadillac Convertible	$1834
1956	Chevrolet Coupe	$500
1947	Chevrolet Coach	$415
1952	Chevrolet Sedan	$417
1946	Chevrolet Convertible	$532
1950	Chevrolet Tudor	$765
1951	Chevrolet Coupe	$899
1951	Chevrolet Coupe	$732
1953	Chevrolet Sedan	$732
1948	Dodge Sedan	$498
1951	Dodge Coupe	$817
1950	Ford Tudor	$382
1948	Ford Sedan	$410
1948	Fain Fleet	$349
1950	Ford Tudor	$550
1948	Ford Sedan	$799
1952	Ford Convertible	$1165
1947	Hercury Sedan	$399
1947	Hercury Tudor	$565
1947	Hercury Sedan	$757
1951	Hercury Sedan	$515
1951	Pontiac Sedan	$482
1950	Prefect Sedan	$298
1947	Plymouth Coach	$465
1951	Studebaker Coupe	$517
1950	Bluebird Coupe	$632

FREE GAS!

50 gallons at gas pre-war cars

tree with these 945 Yates St.

		DOWN
1939	Buick Sedan	$248
1939	Buick Tudor	$280
1941	Buick Sedan	$132
1941	Chevrolet Coach	$248
1942	Chevrolet Coach	$184
1940	Mercury Sedan	$199
1939	Plymouth Sedan	$99
1939	Chrysler Sedan	$317
1938	Chrysler Tudor	$150
1938	Ford Sedan	$187
1937	Ford Tudor	$82
1941	De Soto Sedan	$265

EVERYBODY WINS at WILSON'S

No Dollar Runs. Plunker or Handy-cash Lovers Pass Below to give away CASH business is to give THE VERY BEST CARS, and turn—ALWAYS TO EVERYONE. And because we can deal that we sell more used cars than any other Dealer on the Island.

1941	Chrysler Coupe, radio and heater, Hydromatic	$1,395
1941	Chevrolet Sedan, heater, Synchromesh	$1,095
1941	Buick Sedan, radio and heater, '56 Hydromatic	$1,295
1941	Chevrolet Sedan, heater	$1,095
1941	Oldsmobile Sedan, heater, Synchromesh	$1,095
1941	Buick Sedan, radio and heater	$1,095
1941	Buick Sedan, radio and heater, Dynaflow	$1,295
1941	Chevrolet Sedan, radio and heater Synchromesh	$1,195
1941	Chevrolet Coupe, radio and heater	$1,095
1941	Oldsmobile Sedan, heater, Hydromatic	$1,395
1941	Buick Sedan, radio and heater	$1,095
1941	Chevrolet Sedan, heater	$1,095
1941	Buick Sedan, radio and heater, Dynaflow	$1,295
1941	Chevrolet Sedan, heater	$1,095
1941	Chevrolet Sedan, heater	$1,095
1941	Buick Sedan, radio and heater, Dynaflow	$1,295
1941	Chevrolet Sedan, heater	$1,095
1941	Buick Sedan, radio and heater, '56 Hydromatic	$1,295
1941	Chevrolet Sedan, heater	$1,095
1941	Buick Sedan, radio and heater, Dynaflow	$1,295
1941	Chevrolet Sedan, heater	$1,095

54 BUSINESS OPPORTUNITIES

THE POLITICAL BUTCHER SHOP

LIBERAL, items will be attended to respectable party.

CONSERVATIVE — He gives naked fat; this business is very conservative—no lean meat.

SOCIAL CREDIT dividends of new ones making away you to this rapidly growing element.

C.C.F.—Customers Calling Forever.

INDEPENDENT—In this rapidly growing district you will be INDISPENSABLE to us.

We have our own sides of beef. We have our own sausages made on the premises. Our own delicious pork pies. Our own cured hams call for Burns' peas. O.ATS and be first in line for tomorrow's specials.

H. A. HUMBER LTD.
3130 BRIDGE ST. B 2823, B 8113

HAGAR'S
STORE
and
LIVING QUARTERS

Recent building
Complete with concreted inside and out, floor with large double window.
Modern kitchen and bathroom.
Bedroom and full basement.

GOOD LOCATION $6900
Attend to handle, showings B 8813

HAGAR & SWAYNE LTD.
View at Broad 0 6613-3-4-5-6
Members Victoria Real Estate Board

BAKERY
and
BAKE SHOP
OAK BAY
$6900 (TERMS)

Path occupied to store and bakery with nearly $5,000 worth of equipment. Will need to buy part of Oak Bay business. Will be sold as a going concern. Can be easily operated. Due to death of owner sale at $6,900—with $1,000 to $2,000 down. Balance arranged. Apply Sidney Wilfred Barton Power Ltd. B 2115 evening.

NEW FOUR-SUITE APARTMENT

Modern income in business close to Beacon Hill Park, attractive district and well-appointed suites. Rental returns from four suites—one suite furnished. Interior decorations completed. Important features are: Hardwood floors throughout, tiled bathrooms, tiled showers, electric heating, fireplaces, fenced grounds, etc. Key near view. Will not list or sell on terms. Price $23,500. Exclusive agents.

Mr. Price, B 6205, Evenings B 8884

J. H. WHITTOME & Co. Ltd.
1218 BROAD STREET B 1171

RUNY COFFEE SHOP
Monday supper about $120. Seats 16. Low overhead to buyer at city Full price $750 cash required.
$3500

GROCERY AND VARIETY STORE
Turnover about $2,500 month. Profit over $1,000. All cash trade. Full price for stock and fixtures, $5,000.
$5800

Jim Downie B 2151 evenings B 8842

WHITBEK ROMER LTD
811 Yates St.

Exclusive Listing
See Golden Coffee Shop
2188 OAK BAY AVE
JUST $2100 DOWN
Bill Radley — B 3983 B 7811
Jack Wilson — B 3983 B 7811
Office — 1218 Quadra B 7141

PROPERTY SALES REALTY

APARTMENTS

Close to uptown 16-room apartment. Revenue about $4,152 year; net income about $2,200 year. Price $18,000. Balance about 12% on down payment. Exclusive rentals. Off-O-Matic hot-water heat. Good terms. Phone owner, B 6205 evenings B 8884.

55 EXCHANGE REAL ESTATE

EXCHANGED
$15,000 Modern duplex, up and down, 10 years old. Oil-O-Matic heating. Owner will accept good clear lot or trade equity in such property.
$10,000 Modern revenue rooming house. Phone owner, Regina 6 6663. Owner wants equity in our house. Exchange with Regina.

R. E. Stephens Realty Ltd.
A. M. TAYLOR RENTAL & CO. LTD.
1218 Broad Street B 7141

TRADE FOR INSULATING HOUSE AS PAYMENT—Modern 5-room bungalow, near Mayfair Theatre. Price $7,500. Terms. In A1 good condition. $250 price or almost $1500.

WE EXCHANGE, BUY, SELL AND RENT HOUSES. Call us for anything. Realty Ltd., B 8141.

TRADE SELL BUY EXCHANGE with Marriott Realty, 1012 Fort St. B 6141.

56 LISTINGS CANCELLED

1904 POOL, BAY ROAD SOLD BY JIM DOWNIE REALTY LTD. 1218 BROAD ST.

DUPLEX AT 2346 RITTENAH—SOLD BY George Cave of Cave & Company Ltd., Lamond 1855. Quadra at Phone B 7759

1947 LA SALLE SOLD BY KEITH ROOKSBY, 1218 Broad St. Phone B 7141

1951 HARRINGTON STREET IS LISTED exclusively with Hayes Realty.

1956 CASSERLY GARDENS SOLD BY Hicks Realty Limited.

41 OWENDO STREET SOLD.

56a LISTINGS WANTED

WANTED CLIENT WANTS MODERN two or three-roomed bungalow in Kenmore area. Will pay $6,000 cash. Apply Mr. Moore B 6205 J. H. Whittome & Co. 1218 Broad Street.

WANTED—A HOUSE AROUND $10,000 that suits. Please phone Bill Hayes at Hayes Realty, B 6141 evenings B 7811 (or, 1218 Wm. Young Street, B 6205).

57 HOUSES FOR SALE

F. n. CABELDU
LIMITED
1205 BROAD STREET B 7171

PROSPECT LAKE
Birdwoods, have you gone out through the morning sun to the country to a home of your own? Then you have found it. Attractive new home with frontage on a safe bathing beachfront wharf (two) and good boating. Situated on a large lot with fruit trees and shrubs and flowers. Modern three piece, glassed-in veranda, open one. Modern kitchen with eating space, three bedrooms, large living room with fireplace, hardwood floors throughout, tiled bathroom, oil heating, full basement with laundry tubs, garage. Price $11,500. Terms can be arranged for reasonable mortgage.

H. A. HUMBER LTD.
3130 BROAD ST. B 2823, B 8113

HAGAR'S
STORE
and
LIVING QUARTERS

Recent building
Complete with concreted inside and out, floor with large double window.
Modern kitchen and bathroom.
Bedroom and full basement.

GOOD LOCATION $6900
Attend to handle, showings B 8813

HAGAR & SWAYNE LTD.
View at Broad 0 6613-3-4-5-6
Members Victoria Real Estate Board

DROVERY—TURNOVER $84 000
Thirty-three years established in present location. Fully modern self-serve variety store. Lease 5 years. Rent reasonable. Owner lease available. A hard-working couple could handle this business profitably. Price $18,000. Terms only, asking $8,500 Full stock.

FAIRFIELD—SIX-SUITE BLOCK
Mostly furnished suites could be owner, until an apartment home for owner-occupant can be arranged. $6,000 Terms. Revenue $1,800 year. Phone owner for exclusive. Fairfield district. Hardwood floors, refrigerators. Suites are well-kept. Lot 50 x 120. Price only $25,000 will handle or trade.

Owner 1256 Pull price $37,000

STEWART CLARK & CO.
Rm. Terrace Construction Bldg.
B 6181 — B 6181
Evenings Mr. Cockburn, B 3618, Mr. Art Bruce, G 0148

GULF ISLAND PROPERTY

Three and a half acres on the waterfront with good soil and fine beach frontage. The house is furnished, there are two bedrooms, living room, kitchen, bathroom and sun porch. Electric light and water. Price $4,500 terms to get.
$6500

Please call Mr. Blenkinsop

Phone B 1174, Eve. G 6455

HIGH QUADRA
3.2 Acres—Seclusion

Here is a delightful property and a chance to get away from it all. Situated on a quiet road with a view of the sea. Modern bungalow, living room, den, master bedroom and two bedrooms, tiled bathroom, kitchen with eating space, hardwood floors throughout, fireplaces, dynamic air flow. Bathroom and kitchen have tiled floors. Full basement with laundry tubs, oil heating. Garage and workshop. In the garden is a good assortment of fruit trees and berries. Also a chicken house and run. Property is fenced. Residents with built-in books behind this property assure privacy. Price $15,000. Terms can be arranged. Immediate possession. Key with Bill Hayes at Hayes Realty, B 6141 evenings B 7811.

Pull price $21,000

Exclusive agents

SPARKLING WHITE BUNGALOW

Large living room, modern kitchen, two bedrooms, tiled bathroom, full basement. In a nice residential area off 2 bus routes. Price $6,500 terms. Phone B 6205 evenings B 8884.

Pull price. $9250

Call Cecil Wardell B 7174, B 3688

JOHNSTON & CO. LTD.
ESTABLISHED 1905

BUILDING LOT, 66 x 132, Carnsbah Street. Quite close to bus. Price $1,000. Terms. B 6262, Branch G 6688

LAKE VIEW BARGAIN

Two-bedroom modern bungalow with basement, automatic heating, fireplace, tiled bathroom with shower, hardwood floors throughout, attractively landscaped and fruit garden and lawn. Close to bus and shopping. Price $7,500. Terms. Phone owner, B 6205 evenings B 8884.

Pull price $7,500

Jack Beech B 6262, Branch G 6688

CASH DEALS

If you have cash, there are real bargains in this list. Some of these properties are priced below assessed value.

Pull Down-and-Owner Terms in good condition, with full basement, oil heating, hardwood and an exposure income.
$6250

Pull Down-and-Owner Terms in good condition, with full basement, oil heating, hardwood and an exposure income.
$6750

Pull Down-and-Owner Terms in good condition, with full basement, oil heating, hardwood and an exposure income.
$7250

Pull Down-and-Owner Terms in good condition, with full basement, oil heating, hardwood and an exposure income.
$6750

HAWKES FOSTER LTD.

(Hornaby Victoria Real Estate Board)

SAANICH FOUR-ROOM STUCCO FULL BASEMENT $8950 FULL PRICE THREE MILES OUT

Featuring
1 Living room (Tile) fireplace
2 Lovely cabinet kitchen; ample linen space
3 Two good bedrooms
4 Tiled bathroom
5 Full concrete basement
6 Separate garage

Immediate possession throughout
Make early inspection arrangements
4 Car paving (not yet complete)
5 Taxes Adv.
10 High location on main road

Phone call Herb Hodgson
B 2181 day or night

JUBILEE FIVE-ROOM STUCCO THREE YEARS OLD $9500 $2500 DOWN PAYMENT

Reserved on quiet street near sewer; new homes are close to hospital; convenient to bus; large living room with fireplace; panelled dining room; white enamel kitchen with ample cupboards; Tudor style bathroom; also utility room; Three large attractive bedrooms; hardwood floors throughout; full concrete basement; garage; paved driveway. THIS IS A BUY AT $9500 with $2,500 down, a/c 6 reasonable monthly instalments for balance.

Phone and Robert McGrath, B 2181, evenings.

JUST IMAGINE ONLY $13,000 ON LANSDOWNE SLOPE

127 SQUARE FEET OF BEAUTY WITHIN. Only 3 years old. Full basement. Oak floors throughout. Modern kitchen with eating space. Tiled bathroom. Panelled dining room. Full basement garage. Concrete driveway. Beautiful lawn and shrubbery. Immediate possession. The builder's name is synonymous with quality. Owner transferred and must sell. Terms can be arranged to complete. Full price $13,000. Call Mr. Ross, Evenings, G 6456 or B 2181 Days.

$6500 DOWN $1500 DOWN HIGH LOCATION FULL BASEMENT THREE BEDROOMS

This older home in the best part of Victoria West is in excellent condition throughout. Has large living room with fireplace, panelled dining room, modern kitchen, three bedrooms, bathroom, basement and garage. Lot 50 x 120. Price $6500. Terms $1500 down, balance as rent.

Call Bob Allen or Robert Jones, B 2117 Evenings G 6600

VALUE PLUS! ATTENTION CAREFUL BUYERS!

Do you want a cozy place of your own at a price you can afford? Then this is it. Home is in fine living room with fireplace, panelled dining room, modern kitchen, two bedrooms, bathroom, basement and garage. Situated on a large lot 50 x 120 with fruit trees, berries, etc. The full interior has been redecorated throughout. Price $7950. Terms $1500 down, balance as rent.

Call Jim Downie, B 2117 Eves. R 4066

"QUEENSWOOD AREA" "BRAND NEW" "BEAUTIFUL HOME"

Lovely four-room rancher, tile bathroom, fully insulated, panelled hall, 3-piece garage, concrete driveway, beautiful lawn and shrubbery, and high large living room with fireplace, panelled dining room, modern kitchen with eating space, 2 bedrooms, bathroom, basement with automatic heating and hot water, garage, concrete driveway, beautiful lawn and shrubbery. Attractive interior garage with panelled walls and ceiling. Immediate possession. Price $7950. Terms $1500 cash, balance as rent. Call Mr. Ross, Evenings, G 6456 or B 2181 Days.

OUTSTANDING! CADBORO BAY! EXCEPTIONAL TERMS! NEW STUCCO BUNGALOW FULL BASEMENT ONLY $2000 DOWN!

If you are in a position to pay $2000 down and want to live in a new home, you must see this really lovely two-room bungalow. Has large living room with fireplace, panelled dining room, modern kitchen with eating space, 2 bedrooms, bathroom, basement with automatic heating system, concrete driveway, garage. Interior of garage panelled. Beautiful lawn and shrubbery. Immediate possession. Price $7950. Terms $2000 cash, balance as rent.

Call Mr. Ross, Evenings, G 6456 or B 2181 Days.

HAWKES FOSTER LIMITED

1016 DOUGLAS ST. B 2181

W-E-S-T-E-R-N HOMES LTD.

812 YATES STREET B 2717
Member New Estate Board of Victoria

ATTENTION NAVY PERSONNEL ESQUIMALT RANCH-STYLE LOW DOWN PAYMENT JUST TWO YEARS NEW

Attractive home with large living room, panelling at entrance hall to large dining room, modern kitchen with eating space, 2 bedrooms, bathroom, basement with automatic heating system, garage, concrete drive. Priced to sell at $7950. Terms $1500 down, balance as rent.

Phone Johnny Jones, B 2117 or Evenings G 6600

OPEN TO OFFER EMERGENCY

Only $400 as the remainder owing on this 4-room bungalow. Situated on Burnside Road, close to Gorge. Has living room with fireplace, dining room, kitchen, bathroom and 2 bedrooms. Terms can be arranged. Price $4200. Call Mr. Ross, Evenings, G 6456 or B 2181 Days.

JUBILEE FIVE-ROOM STUCCO THREE YEARS OLD $9500 $2500 DOWN PAYMENT

Reserved on quiet street near sewer; new homes are close to hospital; convenient to bus; large living room with fireplace; panelled dining room; white enamel kitchen with ample cupboards; Tudor style bathroom; also utility room; Three large attractive bedrooms; hardwood floors throughout; full concrete basement; garage; paved driveway. THIS IS A BUY AT $9500 with $2,500 down, a/c 6 reasonable monthly instalments for balance.

Phone and Robert McGrath, B 2181 evenings.

JUST IMAGINE ONLY $13,000 ON LANSDOWNE SLOPE

127 SQUARE FEET OF BEAUTY WITHIN. Only 3 years old. Full basement. Oak floors throughout. Modern kitchen with eating space. Tiled bathroom. Panelled dining room. Full basement garage. Concrete driveway. Beautiful lawn and shrubbery. Immediate possession. The builder's name is synonymous with quality. Owner transferred and must sell. Terms can be arranged to complete. Full price $13,000. Call Mr. Ross, Evenings, G 6456 or B 2181 Days.

"$1500 DOWN"

Cozy 4-room bungalow, situated on Burnside Road, close to Gorge. Has living room with fireplace, dining room, kitchen, bathroom and 2 bedrooms. Price $7100. Terms $1500 down, balance as rent.

Call Mr. Ross, Evenings, G 6456 or B 2181 Days.

$1500 DOWN HIGH LOCATION FULL BASEMENT THREE BEDROOMS

This older home in the best part of Victoria West is in excellent condition throughout. Has large living room with fireplace, panelled dining room, modern kitchen, three bedrooms, bathroom, basement and garage. Lot 50 x 120. Price $6950. Terms $1500 down, balance as rent.

Call Bob Allen or Robert Jones, B 2117 Evenings G 6600

$6500 THREE BEDROOMS MODERN KITCHEN BASEMENT — GARAGE 2709 DONCASTER DRIVE

Price right on Hillside Avenue in fine district. Is the best right from the start for our high. Convey will be glad to show you through this fine home. Has living room with fireplace, dining room, three bedrooms, modern kitchen with eating space, bathroom, basement with automatic heating system and garage. Full interior has been redecorated throughout. The full exterior has been painted. Lot is 50 x 120. Terms $1500 down, balance as rent. Price $6600.

Call Jim Downie, B 2117 Eves. R 4066

OUTSTANDING! CADBORO BAY! EXCEPTIONAL TERMS! NEW STUCCO BUNGALOW FULL BASEMENT ONLY $2000 DOWN!

If you are in a position to pay $2000 down and want to live in a new home, you must see this really lovely two-room bungalow. Has large living room with fireplace, panelled dining room, modern kitchen with eating space, 2 bedrooms, bathroom, basement with automatic heating system, concrete driveway, garage. Interior of garage panelled. Beautiful lawn and shrubbery. Immediate possession. Price $7950. Terms $2000 cash, balance as rent.

Call Mr. Ross, Evenings, G 6456 or B 2181 Days.

SPITTAL "WATERFRONT BUNGALOW" 4½ Rooms Mot-Water Heating Large Lot Landscaped Grounds

Close to Beacon Hill Park and the waterfront. A really high-quality home, with a view of the Straits and Mountains. Has a large living room with fireplace, panelled dining room, modern kitchen with eating space, 2 bedrooms, bathroom, basement with automatic heating system, garage. Interior of garage panelled. Hardwood floors throughout. Lot is 50 x 120. Terms $2000 cash, balance as rent. Price $8400.

Call Mr. Ross, Evenings, G 6456 or B 2181 Days.

HAWKES FOSTER LIMITED

1016 DOUGLAS ST. B 2181

FAIRFIELD MUST BE SOLD AS LOW AS $1500 DOWN

To transfer owner to Vancouver. Must sell 865 per month or three a family. Close to bus, stores and schools. Large living room with fireplace, dining room, laundry, large sitting room and dining room. Full basement, garage, concrete driveway. Beautiful lawn and shrubbery. Interior finish throughout is of the best. Terms can be arranged. Price $6500.

Call Mr. Ross, Evenings, G 6456 or B 2181 Days.

STEWART CLARK & CO. G 1014 G 0317

314 YARROW CHAMBERS BLDG.
Evening Mr. A. Fraser, G 6186 Mr. Cuthbert, B 7289

PROSPECT LAKE LAKE FRONTAGE

Beautiful 4-room ALL-ELECTRIC WITH FLOAT WHARF BOATHOUSE

Full basement, automatic heating, garage, concrete driveway, beautiful lawn and shrubbery. Interior finish throughout is of the best. Terms can be arranged. Price $8700.

Call Mr. Ross, Evenings, G 6456 or B 2181 Days.

IMMEDIATE OCCUPANCY NEW RANCH-STYLE BUNGALOW MAGNIFICENT SEA VIEW

Lovely attractive six-room bungalow containing 3-roomed living and dining room, panelled hall, modern kitchen with eating space, 3 bedrooms, bathroom, basement with automatic heating system, garage, concrete driveway. Interior finish throughout is of the best. Beautiful lawn and shrubbery. Terms can be arranged. Price $12,600.

Phone owner G Bridgman, G 6456 or B 2898

A. M. TAYLOR SPITTAL & CO. LTD.

1314 BLANSHARD ST. G 1366

FINANCIAL SERVICE LIMITED

G 3080
Member of Real Estate Board of Victoria
1326 GOVERNMENT STREET

NEW RANCH-STYLE BUNGALOW

This lovely five-room modern home has just become available for immediate occupancy. Has large living room with fireplace, dining room, modern kitchen with eating space, 2 bedrooms, tiled bathroom, basement with automatic heating system, garage, concrete driveway. Price $14,200. Terms arranged.

Call R. E. Mills G 6366 Res. G 6644

MODERN STUCCO 4 BEDROOMS

It will be exciting for a modern young family to live in this new home. The lot is ideal for children to play. The full basement has the main floor area for large apartments. Has large living room with fireplace, panelled dining room, modern kitchen with eating space, 4 bedrooms, bathroom, basement with automatic heating system, garage. Interior of garage panelled. Terms arranged. Price $12,500.

Call Mr. Ross, Evenings, G 6456 or B 2181 Days.

FIVE-ROOM STUCCO PLUS THREE-ROOM SUITE

Real quality home, close to sea at Oak Bay. Has large living room with fireplace, panelled dining room, modern kitchen with eating space, 2 large bedrooms, bathroom, basement with automatic heating system. Three-room self-contained suite with bedroom, living room, kitchen and bathroom. Full basement. Garage. Concrete driveway. Beautiful lawn and shrubbery. Terms arranged. Price $14,500.

Call R. E. Mills G 6366 Res. G 6644

HOME AND REVENUE 1057 RICHMOND AVE EXCLUSIVE LISTING

Attractive home facing on Richmond Avenue, close to Fort. Has living room with fireplace, dining room, modern kitchen with eating space, 2 bedrooms, bathroom, basement with automatic heating system. Two-room self-contained suite with bedroom, living room, kitchen and bathroom. Full basement. Garage. Concrete driveway. Beautiful lawn and shrubbery. Terms arranged. Price $12,500.

Call R. E. Mills G 6366 Res. G 6644

THREE UNITS ONE ACRE

Here is a solidly built revenue home on a large lot. Has 3 self-contained units. ONLY $15,000 PRICE CITY WATER. Terms arranged.

Call R. E. Mills G 6366 Res. G 6644

$1700 DOWN $46 Monthly on Balance 6-ROOM BUNGALOW

Attractive six-room bungalow overlooking Gorge. Has living room with fireplace, dining room, three-piece bathroom, modern kitchen with eating space, 3 bedrooms, basement with automatic heating system, garage. Price $6350. Terms $1700 down, balance $46 per month.

P. O. Williams G 6366 Res. G 6637

NEAR QUADRA 2 MILES FROM CITY

Nice new 5-room bungalow, set in large lot, close to three-quarters of an acre. Has living room with fireplace, dining room, modern kitchen with eating space, 2 bedrooms, bathroom, basement with automatic heating system, garage. Price $5250. Terms arranged.

Ron Wyland, G 6366 Res. Glenoyle 1-W

RITHET Our B2nd Year — B 4251

OAK BAY AVE.

Very fine-room stucco bungalow with OAK floors throughout, panelled hall, large living room with fireplace, panelled dining room, modern kitchen with eating space, 2 bedrooms, bathroom, basement with automatic heating system, garage. Concrete driveway. Price $9450. Terms arranged.

Phone Johnny Jones, B 2117 or Evenings G 6600

OAK BAY $3000 DOWN

Nice new home, close to sea. Five living room with fireplace, dining room, modern kitchen with eating space, 2 bedrooms, bathroom, basement with automatic heating system, garage. Price $12,500. Terms arranged.

Call Mr. Ross, Evenings, G 6456 or B 2181 Days.

IDEAL FAMILY HOME 2 LOTS

Newly redecorated throughout in exterior colors. This solid two-storey home, with a view of the Straits and Mountains, has a large living room with fireplace, dining room, modern kitchen with eating space, 3 bedrooms, bathroom, basement with automatic heating system, garage. Price $8400. Terms arranged.

OAK BAY Gleaming White Bungalow

Five years old but better than new, and ideally situated on attractive corner lot. Has large living room with fireplace, panelled dining room, modern kitchen with eating space, 2 bedrooms, bathroom, basement with automatic heating system, garage. Price $11,550. Terms arranged.

Call Mr. Ross, Evenings, G 6456 or B 2181 Days.

Rithet Consolidated Ltd

(Member Real Estate Board of Victoria)
1st FLOOR STREET PHONE B 4261

FRASER BISCOE OFFERS :

"SNAP"

10% Lowest close to Parliament Buildings. Wonderfully modernistic. New living room with fireplace, dining room, kitchen, 2 bedrooms, bathroom, full concrete basement, automatic heating system, garage. LOW PRICE $7,950. Terms $1,500 cash, balance as rent.

Call Mr. Fraser Biscoe, G 6366 or B 2898

"HIGH GORGE" BUNGALOW

Beautifully fashioned CORNER HOME with panoramic view of Gorge. Has living room with fireplace, dining room, open fireplace, 2 bedrooms, three-piece bathroom, modern kitchen with eating space, basement with automatic heating system, garage. Price $10,500. Terms arranged.

Phone owner G Bridgman, G 6456 or B 2898

FRASER BISCOE'S

NEW LOCATION — 976 YATES STREET
ACROSS FROM THE NEW POST OFFICE

TOWN AND COUNTRY HOMES LTD

PHONE G 7770 1855 McKENZIE STREET
Opposite Wintering Cutting Club

$1000 DOWN $1000 BUS AT THE DOOR HILLSIDE AVENUE

Five-room bungalow after the bungalow boom has been outgrown by an old couple and has been renovated and is in good condition throughout. Has living room with fireplace, dining room, modern kitchen with eating space, 2 bedrooms, bathroom, basement with automatic heating system, garage. Price $7750. Terms $1000 down, balance as rent.

Phone Mr. Hawkes, Mr. Mitchell, Mr. Fraser, Mr. Ross or Mr. Jones at 976 Yates Street, B 2181 Anytime

THERE'S A HOME IN THIS 4 BEDROOMS

Fine home for large family. Has living room with fireplace, dining room, modern kitchen with eating space, 4 bedrooms, bathroom, basement with automatic heating system, garage. Price $8500. Terms arranged.

Phone Mr. Hawkes, Mr. Mitchell, Mr. Fraser, Mr. Ross or Mr. Jones at 976 Yates Street, B 2181 Anytime

OAK BAY - 2720 HERON ST.

It will save a world this Bay buyer and Mrs. Owner will be glad to show you through this fine home. Has living room with fireplace, dining room, modern kitchen with eating space, 3 bedrooms, bathroom, basement with automatic heating system, garage. Price $8500. Terms arranged.

Phone Mr. Hawkes, Mr. Mitchell, Mr. Fraser, Mr. Ross or Mr. Jones at 976 Yates Street, B 2181 Anytime

SAANICH SPECIAL FOUR ROOMS

Close to sea. Has living room with fireplace, dining room, modern kitchen with eating space, 2 bedrooms, bathroom, basement with automatic heating system, garage. Price $6300. Terms arranged.

Phone owner Ron Burgess, G 6261 Eves R 4066

HIGH QUADRA $2325 Down—6 Rooms Plus TWO LOTS

All on one floor. Attractive living room with fireplace, dining room, modern kitchen with eating space, 3 bedrooms, bathroom, basement with automatic heating system, garage. Price $6300. Terms arranged.

Call Jack Jackson, Eves. B 1704 or B 1-R

VIEW ROYAL

Lovely 5-room bungalow, situated on large lot. Has living room with fireplace, dining room, modern kitchen with eating space, 2 bedrooms and a very attractive den, bathroom, basement with automatic heating system, garage. Price $6500. Terms arranged.

Call Jack Jackson, Eves. B 1704 or B 1-R

DEAN HEIGHTS New Stucco Bungalow FULL PRICE $9500 $2000 DOWN

Good district and close to schools. Has living room with fireplace, dining room, modern kitchen with eating space, 3 bedrooms, bathroom, basement with automatic heating system, garage. Price $9500. Terms $2000 down, balance as rent.

Call Mr. Hawkes, Mr. Mitchell, Mr. Fraser, Mr. Ross or Mr. Chilcomb, G 6366 evenings B 2181 Anytime

CITY — MODERNIZED FIVE ROOMS

Lovely home with fireplace, panelled living room with built-ins, dining room, modern kitchen with eating space, 2 bedrooms, bathroom, basement with automatic heating system, garage. Price $7250. Terms arranged.

Call Mr. Hawkes, Mr. Mitchell, Mr. Fraser, Mr. Ross or Mr. Jones at 976 Yates Street, B 2181 Anytime

HIGH QUADRA MODERN SHAKE BUNGALOW $2750 DOWN

If the living room is small it means the dining room is large. Has living room with fireplace, dining room, modern kitchen with eating space, 2 bedrooms, bathroom, basement with automatic heating system, garage. Price $9500. Terms $2750 down, balance as rent.

Call Mr. Hawkes, Mr. Mitchell, Mr. Fraser, Mr. Ross or Mr. Jones at 976 Yates Street, B 2181 Anytime

CITY 3 BEDROOMS TAXES ONLY $77

Well-maintained, this home with full basement has living room with fireplace, dining room, modern kitchen with eating space, 3 bedrooms, bathroom, basement with automatic heating system, garage. Price $7750. Terms arranged.

Phone owner Ron Burgess, G 6261 Eves R 4066

$2000 CASH 10 YEARS OLD OIL HEATING

It is not every one can buy a modern home with no payments, and so it is a pleasure to offer this one. Has living room with fireplace, dining room, modern kitchen with eating space, 3 bedrooms, bathroom, basement with automatic heating system, garage. Price $6950. Terms arranged.

Phone ask Mr. Burgess, Eves. G 6261

WATERFRONT TWO ACRES

One of the finest spots of the Beautiful Peninsula. Lovely trees and natural shrubbery. Has living room with fireplace, dining room, modern kitchen with eating space, 3 bedrooms, bathroom, basement with automatic heating system, garage. Price $17,850. Terms arranged.

Call Mr. Hawkes, Mr. Mitchell, Mr. Fraser, Mr. Ross or Mr. Jones at 976 Yates Street, B 2181 Anytime

A GIVE-AWAY COFFEE AND SNACK BAR

Excellent location and equipment for re-possessed by asking price. Doctor ordered owner to sell. Will take $1650 cash. Price includes everything.

Phone G 7770 or B 2181

H. A. HUMBER LTD.

1739 BROAD ST B 7733, B 6181

EXCLUSIVE 2960 TILLICUM ROAD $2000 Down Full Price $8000

Modern colonial style bungalow. Has living room with fireplace, dining room, modern kitchen with eating space, 3 bedrooms, bathroom, basement with automatic heating system, garage. Price $8000. Terms arranged.

Phone owner G Bridgman, G 6456 or B 2898

MEHAREY & CO

B 7181

THE B.C. LAND & Investment Agency Ltd.

Our 50th Year in Real Estate

FAIRFIELD GROCERY BUSINESS

This attractive store is in a choice location in Fairfield and is doing and has excellent window and repeat business. Stock and fixtures are in good condition throughout. Has living room with fireplace, panelled dining room, modern kitchen with eating space, 2 bedrooms, bathroom, basement with automatic heating system, garage. Price $8500. Terms arranged.

Price right alone; $4,500:

Exclusive Agents: Phone owner: Mr. W. O. Cameron for telephone information

BEACH DRIVE

Attractive 5-room bungalow, situated on large lot. Has living room with fireplace, dining room, modern kitchen with eating space, 2 bedrooms, bathroom, basement with automatic heating system, garage. Price $4500. Terms arranged.

Phone Call Mr. Cameron G 3080

FAIRFIELD ULTRA-MODERN HOME 4 BEDROOMS

Right in good transportation to the main business district. Has living room with fireplace, dining room, modern kitchen with eating space, 4 bedrooms, bathroom, basement with automatic heating system, garage. Price $8500. Terms arranged.

Phone Call Mr. Cameron G 3080

OAK BAY AVENUE

Very nice new bungalow, living room with fireplace, dining room, modern kitchen with eating space, 2 bedrooms, bathroom, basement with automatic heating system, garage. Price $9450. Terms arranged.

Phone Call Mr. Cameron G 3080

A MINIATURE BUTCHART'S

The garden is a veritable showpiece with its half-acre of landscaped grounds. Has living room with fireplace, dining room, modern kitchen with eating space, 3 bedrooms, bathroom, basement with automatic heating system, garage. Price $10,900. Terms arranged.

Phone Call Mr. Cameron G 3080

GONZALES

This very attractive cottage and lot has the unlikely but very true address of Gonzales Heights. Has living room with fireplace, dining room, modern kitchen with eating space, 2 bedrooms, bathroom, basement with automatic heating system, garage. Price $11,550. Terms arranged.

Phone Call Mr. C. N. V. Bagshaw, G 3080 Res. G 6644 Anytime

OAK BAY FAMILY HOME

Six rooms plus sun room on large lot. Has living room with fireplace, dining room, modern kitchen with eating space, 3 bedrooms, bathroom, basement with automatic heating system, garage. Price $12,600. Terms arranged.

Phone Call Mr. Cameron G 3080

DESIRABLE HOME 4 YEARS OLD

Spacious 5-room bungalow, situated on large lot. Has living room with fireplace, dining room, modern kitchen with eating space, 2 bedrooms, bathroom, basement with automatic heating system, garage. Price $11,550. Terms arranged.

Phone Call Mr. Cameron G 3080

REVENUE

A beautiful revenue home in Oak Bay. Has 3 bedrooms and bath on main floor. Self-contained suite of 2 rooms and bath on lower floor. Has a fine view. Terms can be arranged. YOUR OWN TERMS on owner's price. Phone Jack Brown, Res. G 7939, or Mr. Cameron, G 3080 Office.

REVENUE

Lovely 4-room bungalow, situated on large lot. Has living room with fireplace, dining room, modern kitchen with eating space, 2 bedrooms, bathroom, basement with automatic heating system, garage. Price $9450. Terms arranged.

Phone Jack Brown, Res. G 7939, or Mr. Cameron, G 3080 Office.

VERNON MARTIN & CO. LTD.

G 6937 848 YATES STREET G 3087
Member Real Estate Board of Victoria

KING REALTY

1233 Government Street — B 2161

LOVELY BEACON HILL

Attractive home of five rooms with attractive living room with fireplace, dining room, modern kitchen with eating space, 2 bedrooms, bathroom, basement with automatic heating system, garage. Price $9500. Terms arranged.

Call Mr. Martin, Eves. G 6366

REDUCED $2400 DOWN—MODERN

Three bungalows on one lot. Two bedrooms and large dining room with fireplace in each. Two bathrooms, two kitchens with eating space, two basements with automatic heating system, two garages. Price $7750. Terms arranged.

Call Mr. Martin, Eves. G 6366

VIEW ROYAL

Attractive modern 5-room bungalow with fireplace, panelled dining room, modern kitchen with eating space, 2 bedrooms, bathroom, basement with automatic heating system, garage. Price $12,000. Terms arranged.

Phone Call Prize Hughes, B 2161 Evenings B 3750

$2500 DOWN OIL AUTOMATIC HEAT

This bungalow has two bedrooms, large living room with fireplace, dining room, modern kitchen with eating space, bathroom, basement with automatic heating system, garage. Price $8500. Terms arranged.

Call Mr. McCombie, Eves. B 6795

OWNER GOING EAST

Your opportunity to buy a handy five-room bungalow, with fireplace, panelled dining room, modern kitchen with eating space, 2 bedrooms, bathroom, basement with automatic heating system, garage. Price $6950. Terms arranged.

Call Mr. Rhodes, B 2161 Eves. G 6937

$2000 DOWN GORGE DISTRICT

Four-roomed bungalow two bedrooms large living room with fireplace, dining room with sunparlor, sun; basement with automatic heating system, garage. Price $7500. Terms arranged.

Call Mr. McCombie, Eves. B 6795

ONE ACRE

Bev. Beach & Read Hotel Qual. Modern 5-room bungalow, with fireplace, panelled dining room, modern kitchen with eating space, 2 bedrooms, bathroom, basement with automatic heating system, garage. Price $10,000. Terms arranged.

Call Mr. Martin, Eves. G 6366

SAANICH ROAD SWAN LAKE AREA

Beautiful 5-room bungalow, situated on large shady corner lot. Has living room with fireplace, dining room, modern kitchen with eating space, 2 bedrooms, bathroom, basement with automatic heating system, garage. Price $9450. Terms arranged.

Call Mr. Martin, Eves. G 6366

1346 STANLEY AVE

Revenue producing in return 9 per cent

Call Mr. Martin, Eves. G 6366

ISLAND INVESTMENT CO LTD

711 FORT STREET PHONE G 7155-7
Member of Real Estate Board

THE YORKSHIRE

ESTABLISHED 1908
721 FORT STREET B 1166

OAK BAY "THREE BEDROOMS AUTOMATIC OIL HEAT

An exceptionally pleasing smaller type of home built to our specifications by Mr. Ben Booth. Through soft taupe living room with French doors to dining room, has modern kitchen with breakfast nook and 3-piece bathroom. Upstairs there are THREE BEDROOMS and full concrete basement. Full basement with floor area for large apartments. Has automatic oil heat, hardwood floors throughout, tiled bathroom with shower, Duro-flush fixtures, garage. Lot 50 x 120. Terms arranged. Low price PRICE ONLY $10,000

Phone Mr. Ben Booth, G 6366 Res. G 6644

SHOAL BAY $13,650

Phone Mr. Ben Booth, G 6366 Res. G 6644

LOVELY LOCATION—THREE BEDROOMS AND OIL HEATING $13,650

Situated on corner of the quiet Lodge Hill district, this home has a fine view of the Straits and Mountains. Has living room, panelled dining room, sun-parlor, kitchen with eating space, 3 bedrooms, bathroom, basement with automatic oil heating. Full concrete garage. Lot 50 x 120. Terms arranged. Price $13,650

Further particulars please call Mr. Leigh, B 1166, Eves. G 6444 Anytime

Arthur E. Haynes Ltd.

SAANICH

Within 15th three-mile circle. Brand-new 5-room bungalow, with fireplace, panelled bathroom and terrazzo floors, modern kitchen with eating space, 2 bedrooms, basement with automatic heating. Full concrete garage. Lot 50 x 120. Terms arranged. Price $9,500.

Phone Mr. Haynes, G 6113 Eves., B 6600

DICKIE & CO. REALTY

1203 Broad St. B 6621

OAK BAY

Fine old-world home, set on lovely treed lot with fruit trees, berries, etc. Has living room with fireplace, dining room, sun-parlor, modern kitchen with eating space, 3 bedrooms, bathroom, basement with automatic heating. Full concrete garage. Lot 50 x 120. Terms arranged. Price $13,650.

Phone Mr. Haynes, G 6113 Eves., B 6600

SAANICH

Brand-new 5-room bungalow, with living room with fireplace, dining room, modern kitchen with eating space, 2 bedrooms, bathroom, basement with automatic heating. Full concrete garage. Lot 50 x 120. Terms arranged. Price $9,500.

Phone Mr. Haynes, G 6113 Eves., B 6600

DICKIE & CO. REALTY

1203 Broad St. B 6621

OAK BAY

Fine old-world home, set on lovely treed lot with fruit trees, berries, etc. Has living room with fireplace, dining room, sun-parlor, modern kitchen with eating space, 3 bedrooms, bathroom, basement with automatic heating. Full concrete garage. Lot 50 x 120. Terms arranged. Price $13,650.

Phone Mr. Haynes, G 6113 Eves., B 6600

DICKIE & CO. REALTY

1203 Broad St. B 6621

WANTED

Two-bedroom home in Gorge or View Royal district.

Please Ask for W. Jones, B 6183 Brentwood

$7500 FOR POST STREET B 3472

A BARGAIN! New two-bedroom bungalow, just finished, if you buy it now at home we have the home for you. Has living room with fireplace, dining room, modern kitchen with eating space, 2 bedrooms, bathroom, basement with automatic heating system, garage. Price $7500. Terms to right man only. Inspection Invited.

FAIRFIELD CLOSE-IN

Washing done, fine view, close to bus, stores and schools. Has living room with fireplace, dining room, modern kitchen with eating space, 2 bedrooms, bathroom, basement with automatic heating system, garage. Price $7,500. Terms arranged.

A GOOD INVESTMENT

Five modern rooms and bath on main floor. Self-contained suite of two rooms and bath on lower floor. Both suite rents for $45 per month. Price $4550. Terms arranged.

THE CITY BROKERAGE

1908 Blanshard Street Phone G 5622

SECLUSION

An ideal location for children, two bedrooms, large living room with fireplace and each are small and well-kept. Has dining room, modern kitchen with eating space, bathroom, basement with automatic heating system, garage. Price $7000. Terms arranged.

REVENUE

Fully 4 rooms garden, and all the same modern conveniences. Has living room with fireplace, dining room, modern kitchen with eating space, 2 bedrooms, bathroom, basement with automatic heating system, garage. Price $7000. Terms arranged.

H. W. MILLER & CO

1906 Government St. G 3023
Evenings and Sats. Chas. R. 3981 J

OPEN FOR INSPECTION SATURDAY 2 P.M. to 5 P.M. JUNE 13th 2720 MT. STEPHEN AVE

Attractive modern bungalow, situated on large lot. Has living room with fireplace, panelled dining room, modern kitchen with eating space, 2 bedrooms, bathroom, basement with automatic heating system, garage. Price $11,250. Terms arranged.

Phone Mr. Lupton and Mr. Saville

RIDINGS REALTY, LTD

2246 BROAD STREET B 7744

Hollywood Crescent DUPLEX

Attractive property wonderfully set on large lot. Has living room with fireplace, dining room, modern kitchen with eating space, 2 bedrooms, bathroom, basement with automatic heating system, garage. Self-contained suite of 2 rooms and bathroom. Lovely shrubbery and trees. Price $13,000. Terms arranged.

P. W. STOBIE REALTY

B 3313 3661 QUADRA STREET G 4141

HAGAR & SWAYNE LIMITED

Fort at Broad
Member Victoria Real Estate Board

C. N. MONTAGUE CO. LTD

1020 BLANSHARD AT FORT G 4114

$1800 DOWN $5750

This very modern bungalow, situated on large lot. Has living room with fireplace, dining room, modern kitchen with eating space, 2 bedrooms, bathroom, basement with automatic heating system, garage. Price $5750. Terms arranged.

THE CITY BROKERAGE

1908 Blanshard St. Phone G 5622
or Keating 1440 J

Basement has floor area for large apartment, modern kitchen and bath. Full concrete basement with automatic heating system, garage. Price $7300. Terms arranged.

To Rent

Five-room bungalow, 1 to 10 per month.

THE CITY BROKERAGE

1908 Blanshard Street Phone G 5622

OAK BAY — WILLOWS DISTRICT
$800—BUNGALOW—$1500
G 4068 Phone G 4068

LIVING ROOM, fireplace, dining room, kitchen with eating space, 2 bedrooms, bath, kitchen, down; concrete basement, automatic heating, garage, concrete drive. Price $8,250. Terms arranged. Phone owner, G 4068.

BRENTWOOD—WE RECOMMEND VIEW

Five-roomed bungalow, situated on large lot. Has living room with fireplace, dining room, modern kitchen with eating space, 2 bedrooms, bathroom, basement with automatic heating system, garage. Price $8,500. Terms arranged. Phone owner, G 4068.

OAK BAY — $1,000 DOWN
Five-roomed bungalow, situated on large lot. Has living room with fireplace, dining room, modern kitchen with eating space, 2 bedrooms, bathroom, basement with automatic heating system, garage. Price $8,250. Terms arranged. Phone owner, G 4068.

OAK BAY — $1,000 DOWN

A five-room bungalow in good repair, situated on large lot. Has living room with fireplace, dining room, modern kitchen with eating space, 2 bedrooms, bathroom, basement with automatic heating system, garage. Price $8,250. Terms arranged. Phone owner, G 4068.

SAANICH

Five-roomed bungalow, situated on large lot. Has living room with fireplace, dining room, modern kitchen with eating space, 2 bedrooms, bathroom, basement with automatic heating system, garage. Price $8,250. Terms arranged. Phone owner, G 4068.

SAANICH

Five-roomed bungalow, situated on large lot. Has living room with fireplace, dining room, modern kitchen with eating space, 2 bedrooms, bathroom, basement with automatic heating system, garage. Price $8,250. Terms arranged. Phone owner, G 4068.

LOVELY FAIRFIELD STUCCO

Five-roomed bungalow, situated on large lot. Has living room with fireplace, dining room, modern kitchen with eating space, 2 bedrooms, bathroom, basement with automatic heating system, garage. Price $8,250. Terms arranged. Phone owner, G 4068.

ESQUIMALT

$1,000 down, $40 per month on new home. Has living room with fireplace, dining room, modern kitchen with eating space, 2 bedrooms, bathroom, basement with automatic heating system, garage. Price $8,250. Terms arranged. Phone owner, G 4068.

$1,000—DUNBURTON ROAD—$8,750

Five-roomed bungalow, situated on large lot. Has living room with fireplace, dining room, modern kitchen with eating space, 2 bedrooms, bathroom, basement with automatic heating system, garage. Price $8,750. Terms arranged. Phone owner, G 4068.

$1,000 DOWN—HARLAND

Five-roomed bungalow, situated on large lot. Has living room with fireplace, dining room, modern kitchen with eating space, 2 bedrooms, bathroom, basement with automatic heating system, garage. Price $8,250. Terms arranged. Phone owner, G 4068.

$1,000 DOWN—CLOVERDALE

Five-roomed bungalow, situated on large lot. Has living room with fireplace, dining room, modern kitchen with eating space, 2 bedrooms, bathroom, basement with automatic heating system, garage. Price $8,250. Terms arranged. Phone owner, G 4068.

CAN YOU RECOGNIZE A BARGAIN?

Five-roomed bungalow, situated on large lot. Has living room with fireplace, dining room, modern kitchen with eating space, 2 bedrooms, bathroom, basement with automatic heating system, garage. Price $8,250. Terms arranged. Phone owner, G 4068.

LLOYD'S

REAL ESTATE & INSURANCE AGENCY
1006 BLANSHARD STREET

Phones: G 3611, B 2153, B 7761

ONE-STOREY HOUSE

Two native timbers are united in This Bungalow. Has living room with fireplace, dining room, modern kitchen with eating space, 2 bedrooms, bathroom, basement with automatic heating system, garage. Price $8,250. Terms arranged. Phone owner, G 4068.

SAANICH

Five-roomed bungalow, situated on large lot

Interpreting the News

Commonwealth Backs Big Four Talks

BY J. M. ROBERTS, JR.
(AP News Analyst)

Commonwealth prime ministers have given their full support to Winston Churchill's idea that a top-level conference with Soviet Russia should follow the Big Three meeting at Bermuda.

All shades of British opinion are represented by party leaders and the press, seem to be behind the Bermuda conference has been delayed by the Queen's coronet ends. But France is so interested that the suggestion has been made that the other allies could go ahead with the meeting with France represented by the president without waiting for the return of a new premier who ordinarily is the active leader of the government.

Expressions from other parts of the world make it appear that President Eisenhower will have no trouble in agreeing to a top-level conference if one eventually emerges with Russia has been Chancellor Konrad Adenauer of Germany.

The sentiment for a meeting with the forebears of Churchill, Malenkov and a French representative has piled up without any clear expression from the opposition as to how they expect the conference to work or what they really expect to get out of it.

Russia has left the door open for consideration of East-West difficulties by its two months ago suggestion of a conference, but there is normal diplomatic channels as Russia appeared in the press of Austria. This seems to portend the possibility of more conferences on individual issues, such as devised both for Germany and Austria in Korea and for the post-truce political settlement. But Russia hasn't said specifically.

The facts of life are that no real peace settlement can be expected from any Big Four meeting. The issues are not the type of misunderstanding any agreement on matters to be worked out step by step in peaceful negotiations.

If negotiations on various outstanding issues are successful something Austria were under Russian now, and diplomatic missiles could hold them down to a few composite points then the government heads might be able to do something

Night Patrol in Store

Cat Lover Goes East, Intrigued by Dogs

Mrs T W Kerswell an active patron of the Cats' Protection the members of the Cats' Protection the sub-basement to the 20th League here found a great deal floor. of interest during a recent meeting things she saw on a recent trip to New York.

The dogs are black and tan Doberman Pinschers used as a night patrol in Macy's department store.

After selling hours, this quad

They are trained to detect not only intruders (no one has ventured into the store since) but anyone patrol look over last October's Thanksgiving Day parade an open window, or escaping steam from a radiator.

Mrs. Kerswell was also impressed with the million-dollar Manhattan animal shelter and hospital.

The building contains two operating rooms three examining room, a splint room, a dispensary with refrigerator, and a kitchen with deep freeze unit for keeping the large quantities of meat and fish needed.

There is even a special glass fronted dog-dog display box for bathed and groomed pets.

The New York ASPCA has a radio and television broadcasts of its games without fear of fines or court proceedings.

The bill, sponsored by Senator Edwin C. Johnson (D Colo.), would permit any league HINTON, WVa (AP)—A major or minor league baseball team, locomotive engineer and a to broadcast its games in any fireman were killed when a freight town or city without the consent of train collided with a car load of any baseball club within a 50 mile radius of another club's home ballgrounds.

A subcommittee headed by Senator Johnson, reported that minor league baseball attendance dwindled when games were broadcast in 1946 to 1950 as compared with 1937 to 1942. It blamed on television broadcasts and late season games.

Senate Group Aids Baseball On Broadcasts

Group Welcomes Knox Minister

PORT ALBERNI — A garb Fulkard and N. C. Odgers attending in Knox Presbyterian Church recently welcomed the Rev. Mr. Alan to the city. minister, John N. Allan, who, with his wife, arrived in Port Alberni shortly after. Mr. Allan a graduation from Knox College, Toronto.

Rev. W. K. McLean, Presbyterian mission convener of Vancouver Island, in charge of the opening service, hasing his remarks on "I am among you as one that serveth." He addressed the necessity of service on the part of both minister and congregation

Rev. G. D. Cavanaugh of St. Alban's Anglican Church brought greetings from the Anglican congregation. Other members of the association recipients of many gifts presented and Mrs. Allan were presented with a gift from the Gordon with Aldermen J. G. shower.

Two Rainiers Lead Pitching

SAN FRANCISCO (CP) Bill Evans and Al Widmar, a pair of pitching veterans for the league-leading Seattle Rainiers have taken over nearly every department in the Pacific Coast League hurling averages as belongs to stalwarts engraved Monday.

Evans has the best average among the regulars with 20 wins against three losses and the most strikeouts with 87. Widmar has the most wins 11 and has lost only two. Another veteran Marion Pieretti of Sacramento has pitched the most innings 118.

The leaders (in 81 or more innings):

	IP	AB	H
W. Evans, Seattle	118	39	34
Pieretti, Sacramento	118	39	34
Widmar, Seattle	111	36	31
Hollingsworth, Hollywood	108	36	31
Garrett, Oakland	118	39	34
Hall, Los Angeles	111	36	31
Schmidt, Sacramento	108	36	31
Nagy, Seattle	81	27	23
Hollingsworth, Hollywood	81	27	23
Wilson, Los Angeles	81	27	23

Group Ready For Any Type Of Disaster

Civil defense services are to be geared for disaster anywhere outside of wartime.

Medical services are forming sitting plans additional to defense measures, for use in any possible disaster, said L. G. Fletcher, co-ordinator.

Rescue teams which now have full personnel equipment will be used in conjunction with fire department, it was stated.

It is expected Mr. Hinther said, that all defense services will be available for any emergency service by September.

Student Volunteers Do Work on Grounds

PORT ALBERNI — Some underground sprinkling system thereof has been achieved in five lawns near the front and overcoming seepage onto the to the west of the school. Ba area surrounding Alberni The W. Gould of the teaching staff trict High School where men was involved a vote of appre ters of the student body are station for allowing the use of engaged in a program of im his tractor in the grading work. provement to the school grounds according to a report submitted to the school board by D. C. Fraser, supervising staff member in charge of the outdoor facilities project reported that the school had been "practically all the subsoiling and to front of the school had been levelled and graded. Ditches had been dug above the playing fields to find the source of seepage which had complicated the work undertaken this spring.

A long-term plan for the development of the 12 acres school grounds has been drawn up by a committee of teachers under Mr. Fraser. Boys of the higher grades have volunteered their services with picks, shovels and rakes in the project where they may be seen hard at work during spare periods.

Among phases of the work which have been completed is the erection of posts at the front entrance and on a drive way in prevent vehicles being driven onto the newly worked ground.

The school board was asked to consider the lasing of an

Maynard & Sons

AUCTIONEERS SINCE 1907
PROBATE, INSURANCE and ADVISORY APPRAISERS

Instructed by the Administrator of Three Estates, and other clients we will sell in our saleroom, 731-33 JOHNSON STREET.

TOMORROW, 1.30
DOMESTIC FURNISHINGS

Including 3-piece Chesterfield Suite by Tynans, 3 other Chesterfield Suites, several Carpets Cedar Chest and Coffee and End Tables in Walnut, 2 Single Bedstead type Beds with Spring-filled Mattresses other Bedroom Furniture Wardrobe Folds-Away Bed, etc. Electric Table Top Electric Range, Coal and Wood Ranges, Trunks and Suitcases, New Table Lamps Lathe Tools Golf Clubs Tennis Racquets, Nearly New Royal Portable Typewriter, 2 Good Electric Washing Machines 3 Electric Refrigerators, Bamboo Tables, Wash Basin, etc.

TOMORROW, 10.30
USEFUL FURNITURE

Garden Swing Bicycles (all Correlating Heater and Ranges, Floor Lamps Washing Machines Step-ladders, Sash, Extension Ladder, Garden Tools Fruit, Vegetables, etc.

MODERN, PORTAGE INLET
6 (7)-ROOM RESIDENCE
BY AUCTION — WITHOUT RESERVE
17's Be Sold to Highest Bidder
TUESDAY, JUNE 16

Known as 3004 MURRAY DRIVE

This well built home has 50 ft. of waterfrontage and is situated in the popular area of Portage Inlet, surrounded other nice homes.

Complete Stucco finish Duroid roof insulated oak floors main rooms 1910-Matic hot water heat full Pembroke bathroom downstairs, two-piece bathroom upstairs, sundeck attached garage.

Main Floor—Entrance hall with French doors to living room 23x13, with fireplace. Formal door to dining room, 12x9 6, lovely cabinet kitchen with 12 ft. tile sink, eating nook, and 29 feet of cabinets, master bedroom, 14x13 with twin closets.

Upstairs—2 bedrooms with closets, 2-piece bathroom, sewing room.

Basement—Large rumpus room with fireplace, toilet, games rm. workroom, separate fuel and bicycle room.

Terms—Clear title for cash or a $5,000 mortgage at 5% may be assumed 10% deposit payable day of sale.

Lot 90x128, taxes $195.71. Completed in 1949

ON VIEW — TUESDAY, WEDNESDAY, 9 to 8.30
Further particulars from

MAYNARD & SONS
Auctioneers
733 Johnson St. G 5021

NOW for Kitchen Sinks!
EASIER CLEANING

THIS GRIT-FREE CLEANSER RINSES AWAY COMPLETELY!

NO GRITTY SEDIMENT
left in Bathtubs or in Sinks
when you clean with Bon Ami. And no grit to scratch! Gets dirt fast, cuts grease, too.

"HASN'T SCRATCHED YET!"
TRY IT!
BON AMI
CLEANSER

WIN $1,000.00
NATIONAL MOTORS

Quality From Coast to Coast
MELCHERS
8YE Aristocrat 8 years old
Anniversary 5 years old
Viscount 4 years old
Melchers Special Reserve 3 years old
GIN London Club London Dry
Imitation
melchers
Read Rye
AND QUALITY BRANDS
Coast to Coast

POOR FISH
they'll never walk on this
CARVED WILTON BROADLOOM
... poor fish can't have wall-to-wall installation.
... poor fish can't own a room size 9 by 12.
... poor fish can't sink ankle deep in Broadloom.
... poor fish can't choose from grey, green, rose or mushroom.
...POOR FISH DON'T KNOW IT'S ONLY $8.95 a sq. yard
"PITY THE POOR FISH"
BARGAINS
HUMBER'S
FURNITURE & CARPET WAREHOUSE
BEHIND THE NEW POST OFFICE

This advertisement is not published or displayed by the Liquor Control Board or by the Government of British Columbia.

KILSHAWS
The Auctioneers
AUCTION SALE
of Desirable Real Estate
PROPERTY
on the Residence Known as
1015 COMBE STREET
Situated on 60 ft. lot adjacent to good business properties. The residence is extremely well built and made readily convertible. The rooms are spacious and in excellent condition
Special features
Splendid location, main large rooms fully insulated. A full concrete basement. Oil Heating H.W. Heat, two-car Garage
NEW ROOF
Sale to be held on the property
WEDNESDAY, June 17 at 3 p.m.
Generous terms and conditions will be announced at time of Sale.
NOTE
This property has genuine intrinsic investment and specu lative Value
OPEN FOR INSPECTION 11 to 12 & 2 to 3 p.m or on application to the Auctioneers
KILSHAWS, the Auctioneers
1115 Fort St. G 6111

KILSHAWS
THE AUCTIONEERS
Interesting
AUCTION
HOUSE FURNISHINGS
Nearly New Motor Bike, Electric Appliances Sporting Goods New Ladies' Shoes
KILSHAWS SALESROOMS
1115 FORT STREET
FRIDAY, 7.30 o'Clock
Living and Dinning Suites Dining and Bedroom Furniture New Occasional Pieces, Refrigerator Washing Machines Radios Vacuum Cleaners, Sewing Machine, Dinette and Kitchen Furnishings, Electric Range
17" Motorola Television Set
Fishing Rods, Cricket, Bats, Golf Clubs, Choice Utensils, other Household necessities.
KILSHAWS, the Auctioneers
1115 Fort St. G 6111
Our salesrooms are open daily for the reception and display of good furnishings. KILSHAWS.

KER & STEPHENSON LIMITED

BICFIII

I PUT A PENNY IN YOUR GUM MACHINE AND NO GUM CAME OUT!
IT'S BROKEN—I'LL GIVE YOU ITS PENNY BACK AND WE'LL CALL IT SQUARE
OH, NO, YOU DON'T! I PUT A PENNY IN THAT MACHINE AND I WANT MY GUM!
YOU KNOW WHERE I'D REALLY LIKE TO BURY THIS AXE, DON'T YOU?

JULIET JONES

POOR PSYCHOLOGY-JULIET JONES... BUT YOU LET THE MALE MIND... MAKES HIM FEEL SUPERIOR...
WHILE YOU CATCH HIS MISTAKES AND GET SUPERIOR AGAIN, I'LL BRIBE.
WHO'S THE NEW GIRL IN COMPANY MASON?
CAN'T IMAGINE... BUT IF YOU'LL FORGIVE THE CATTY INFLATION...
...IT WOULD BE SHEER CHARITY TO MARRY THE POOR THING ABOUT HIM... BEFORE IT'S TOO LATE!
...HER GRANDUNCLE... I'LL JUST RESERVE A GRANDSTAND SEAT FOR THE GLORIOUS SPECTACLE!

MARY WORTH

HE'S A RICH BOY, SURE, BUT HE'S ALSO A NICE BOY AND HE'S GOING TO ACT AS OUR BUSINESS MANAGER—ALMOST FREE.
AN AMATEUR! BAH!
NOT YET, WELL, HAVE A DOZEN APPLICANTS FOR THE JOB!... PROFESSIONALS!
MR. DEXTER—THIS IS MY SISTER SUE!
WELL... THE KID WAS JUST TELLING ME YOU'RE IN A HURRY... BEST WISHES FOR SUCCESS IN YOUR NEW VENTURE!

SHANE

HEY! THOSE THINGS AREN'T TROUBLE WITH THE INSURANCE AROUND THEM, EH?
WHAT YOU DO WITH 'EM?
I'LL TELL YOU LATER... I'M GOING TO MAKE THEM INTO A CORONATION WAXWORKS SHOW!

LIL ABNER

GORLS!—IN HONOR OF THIS MORNING'S ELECTRICAL BULLROCKET TEST, RICHEST MAN IN WORLD HANDS OUT SPECIAL DIVIDENDS! TODAY EVERYTHING WHICH HAS BLOOD IN IT COSTS DOUBLE!
SKRATT!—WHEEZE?!
I'M THEY WHAT? SPLENDS, I MUST BE A SPECIMEN! MY DOCTOR SAYS I HAVE TOO MUCH BLOOD IN MY BODY!
HMPH!—I DON'T BE AFRAID OF THEM BOYS! YOU WOULDN'T HURT A FLY! SHUCKS, YOU WOULDN'T SCARE NOBODY!
PUSS! ME—HE'S TOO RICH!
IF THAT THE LIL RAT AN' SUSAN MARRIES, I'M GOTTA GET TO CONFESSION, THIS BEEN!

VIRGIL

ROSES ARE RED VIOLETS ARE BLUE I'M A NAPPY HOOD YOOM, SORT
WELL— YOU MUST BE IN AN AWFUL MOOD TOOM, SORT
I HEARD WHAT MAKES YOU THINK SO?
OH— THAT!
THAT'S THE ONLY WAY I CAN REMEMBER WHETHER IT'S SUGAR OR SALT I USE ON MY CEREAL

PO GO

SAROPHAGUS, YO COME INTO THE BACK ROOM WITH ME. THAT VARMINT CAN'T SHOOT NOWHO—
NAW— I SHALL bide here in respectful thought, dear friend...
POW.
OKAY, I'LL GO IN YOUR SWEEPING FOR A PIG...

SAD SACK

A RECENT SURVEY DISCLOSES THAT THE AVERAGE MAN CONCEDES THAT HIS WIFE IS THE "HEAD OF THE HOUSE."
I WOULD LIKE TO SEE THE HEAD OF THE HOUSE. THAT IS—ER— YOUR WIFE.
I'M THE HEAD OF THIS HOUSE SEE? WHAT I SAY GOES—AND I DON'T WANT WHATEVER YOU'RE SELLING!
CHIP
I DIDN'T SAY YOU WERE DUMB. I SAID...
IF YOU HAD YOUR BRAIN REMOVED IT WOULD BE A MINOR OPERATION!

RIP KIRBY

SAW IN THE HYDRAULIC PRESS A PILE OF COINS THAT WOULD MAKE THE BUTT GO OUT OF CONTROL WHEN SHE PUT THE COINS IN... AND NOW SOMEBODY'S BEEN REMOVING THEM
I WANT A CLOSER LOOK AT THIS... THERE'S THE LIGHT SWITCH... RIGHT AS WELL AS THE WALL HOW SOON AND GET SOME LIGHT ON THE SUBJECT...

THANK YOU DEAR, THAT LITTLE SPEECH YOU MEMORIZED REALLY SAVED ME A LOT OF WORK ANSWERING THE DOOR!

ARCHIE

WHAT'S THIS? A BOOM FROM THE MOON? JUGHEAD'S NEW INVENTION? PLEXIGLASS SUCKERS? WOW!
I THOUGHT IT CAME APART!
UGH! THE HEAT FROM THE SUN MADE IT STICK!
GET HIM UNDER A COLD SHOWER QUICK!
HEY! LOOK!
IT LEAKS!

Uncle Wiggily Story - -

By Howard Garis

BUSTER IS CAUGHT

It was a lovely day for a June Walk in Woodland near the Orange Ice Mountain where Uncle Wiggily lived in his hollow stump bungalow. Just at this time Mr. Longears was not in his bungalow. He was out in the open on a June Walk with the Lady Mouse Teacher of the Hollow Tree School and her pupils. They had met Mr. Longears, when he was hopping around looking for an adventure near a huckleberry bush.

"We are so happy to have you with us on our June Walk," said Miss Mouse to Mr. Long. "We are very strict side by side through the woods. And you may bring us good luck."

"What do you mean, if you please, Miss Mouse about good luck on this June Walk?" inquired Mr. Longears.

"I mean," answered the teacher of Hollow Tree School, "that you are very lucky at finding adventures when you walk or hop alone by your self. But, now that you are with us, you may give us some of your luck."

"Oh, I see!" exclaimed the rabbit, twinkling his pink nose. "You want me to share my adventure with you and the pupils."

"That's just what I want," said Miss Mouse. "Isn't it, Buster?" she called to Uncle Wiggily's rabbit boy. "Please don't hop so fast."

"I'll be careful!" promised Buster. "I'll have to be careful now that daddy is with us on this June Walk," whispered Buster to Jackie Bow Wow, the puppy dog boy.

"It is always best to be careful," barked Jackie.

"Yes, Uncle Wiggily," continued Miss Mouse, "we are happy to have you with us today and we wish you luck in finding an adventure."

"I shall do my best to find one for you," promised Mr. Longears. "But what is the idea of this June Walk, if I may ask?"

"I will tell you, replied Miss Mouse. "Oh, Bunny! Please don't try to jump over that mud puddle!" exclaimed the teacher quickly.

"But it's only a little puddle," answered Bunny, the orphan rabbit, as she suddenly paused on the edge. "I can easily jump across it."

"Please do not," went on Miss Mouse. "You might slip and fall into the puddle and you would get all wet and have to go home to get on a dry dress and that would spoil the June walk for a while."

"Yes'm, Miss Mouse," answered Bunny politely. So she turned away from the mud puddle and Miss Mouse looked at Uncle Wiggily as she walked on with her class. "Uncle Wiggily," said she, "I suppose you have the idea of the June walk, weren't you?"

"I would like to know more about it!" said Mr. Longears.

"I don't know who first had the idea of a June Walk," went on Miss Mouse. "But at Hollow Tree School we have been having June Walks for the last five years. Each year about the mid dle of June, if it is a nice day, I stop all lessons and take all the children out of school. It sort of turns them into the right spirit for the long, summer vacation," said Miss Mouse with a smile.

"Yes, I suppose it does," admitted Uncle Wiggily. "And if other folks, besides you, have no more you and your pupils will be my guests aboard my Amusement Raft as Bonun and I sail over your Frog Pond."

"Thank you for the invitation, Uncle Wiggily," responded the teacher "And now will you be my guest for lunch today on this June Walk?"

"Lunch!" asked Uncle Wig gily giving his pink nose half a twinkle. "Do you mean for me to go back to school with you to have lunch?"

"Oh, no, not back to school," answered Miss Mouse. "The boys and girls brought their lunches with them on this June Walk. And as I happened to bring a double lunch with me, I invite you to share it with me. I have some carrot sandwiches and some cabbage cake," she added.

"It makes me hungry to hear you talk of them," said Uncle Wiggily politely. "Thank you, I shall be most happy to lunch with you and the children. Oh, this is such a happy day!" he exclaimed "Happy Day of the June Walk!"

"You haven't seen an adventure yet, have you," asked Miss Mouse with a smile inside the rabbit.

"I haven't seen the shadow of one," replied Mr. Longears. Then, all of a sudden, Jackie Bow Wow came running back ie barked loudly:

"Hurry! Hurry! Uncle Wig gily! Buster is caught!"

In the next story you shall hear what happened if the apple pie doesn't jump out of the stove oven and try to sit down on the plate of cheese.

(Released by The Bell Syndicate, Inc.)

Winning Contract

by Howard Schenken and Richard L. Frey

North's double of the four-heart bid was for penalties. It rolled upon a trick or two in South's hand, but North judged that this was not an unreasonable expectation in view of the fact that East had passed initially and West had felt it necessary to open with a pre-empt. But although the double was primarily for penalties, this did not mean that South should keep his hands off regardless His freak distribution may it seem quite likely that he could make four spades, and not unlikely that the opponents would not be badly off at four hearts In fact, they could have made it.)

South then proceeded to play the hand like an expert, which means that he made a simple but difficult Trumping the first opening heart, he led the queen of spades. When West showed out, It would have been a simple matter for declarer to go up with dummy's ace, play three rounds of diamonds, ruffing the fourth of them with the nine of spades, then return to his hand with a ruff and lead the last diamond and ruff trump with the nine. East's two clubs. But that wouldn't work if by same chance East had only two diamonds, so South decided not to risk it.

While North suffered a bad raw of the willies, South ducked the first spade to East's king. East promptly returned a trump, so declarer won the ace and led the ten of clubs. But that wouldn't work if by same chance East had only two diamonds, so South decided not to risk it.

While North suffered a bad raw of the willies, South ducked the first spade to East's king. East promptly returned a trump, so declarer won the ace and led the ten of clubs. But that wouldn't work if by same chance East had only two diamonds, so South decided not to risk it.

While North suffered a bad raw of the willies, South ducked the first spade to East's king. East promptly returned a trump, so declarer won the ace and led the ten of clubs. But that wouldn't work if by same chance East had only two diamonds, so South decided not to risk it.

Both sides vulnerable
East dealer

NORTH
♠ A 9 5
♡ J 9 5 2
◇ A
♣ Q J 8 6

WEST
♠ —
♡ K 10 6 3
◇ 10 9 4 3
♣ K 6

EAST
♠ K 8 3
♡ Q 8
◇ 8 2 7
♣ A 5 7 4 3 2
♣ 8 6

SOUTH
♠ Q J 10 8 7 6 4
♡ K J 7 5
◇ A 10 6
♣ —

The bidding

East	South	West	North
Pass	4♡	Pass	Dbl.
Pass	4♠	All pass	

thus preventing North from ruffing even a single diamond. But it didn't matter. South discarded a diamond on the queen of clubs, then trumped a heart back to his hand. The lead of the last spade created a double-dummy squeeze. South knew exactly where all the cards were. West had to discard a trump with the nine. East's two diamonds in order to keep a high heart. North then discarded the jack of hearts and West also had to throw a diamond in order to hold the nine of clubs. The ace and king dropped the outstanding diamonds and the jack made the tenth trick.

(Released by Associated Newspapers)

LONDON CP)—The world's most powerful sea navigation light, rated at 5,560,000 candle-power, was made by a British firm for installation in the Amazon Estuary 30 miles from

COLONIST CARRIERS
HAVE FUN
AND
EARN EXTRA MONEY
TRIPS — BANQUETS — SHOWS — PRIZES
PLUS
A HANDSOME EARNING POWER EACH AND EVERY MONTH
A number of good routes are now open due to older boys leaving school for full time work. In FAIRFIELD, JAMES BAY, OAK BAY, UPLANDS, ESQUIMALT, CITY CENTRE.
APPLY TODAY—
Colonist Circulation Dept.,
2631 Douglas St., Phone E 4111
OR—
Fill in this application form and mail to the above address.
COLONIST Route Applications
2631 Douglas Street,
Victoria, B.C.
NAME
ADDRESS
PHONE BOX
SCHOOL GRADE
FIRST COME — FIRST SERVED!

MUTT & JEFF

HOME ALREADY? I OUT MY JOB AT THE AMUSEMENT PARK? I DIDN'T HAD ENOUGH!
I STOOD THERE WITH MY HEAD THROUGH A CANVAS AND PEOPLE THREW BASEBALLS AT MY HEAD ALL DAY!
THAT SHOULDN'T BOTHER YOU!
NO, BUT WHEN I CAME HOME I COULDN'T SIT DOWN!
WHAT HAS THROWIN' BASEBALLS AT YOUR HEAD GOT TO DO WITH SITTING DOWN?
THE MAN I RENTED OUT THE BATH OF ME FOR A DART GAME!

PENNY

VIKES, THAT NEW FILLY IS A DILLY!
HUMPH!
WHAT'S SO SHE'S INTELLECTUAL AND GLAMOROUS, CIRCUS AND SOPHISTICATED
OKAY, I'LL GRANT YOU SHE'S INTELLECTUAL, GLAMOROUS AND SOPHISTICATED
BUT, HEAVENS, JUST BARELY!

JUDGE PARKER

I WANT YOU TO KNOW THAT YOU'VE SPOILED WHAT I THOUGHT WAS GOING TO BE A WONDERFUL EVENING, DADDY DARLING!
I'M SORRY, KATHY, BUT I TOLD YOU BEFORE YOU PICKED ME UP I'D HAVE TO GET HOME
WOULD YOU WANT ME TO PRETEND, KATHY?
NO THANKS FOR WHAT TO GET HOME AND TELL YOU GET THERE IN A HURRY!
YOU'RE GOING THE WRONG WAY! START EARLY!
AH, I THEN STOP LOOKING AT THE SPEEDOMETER... BECAUSE I'M GOING TO GO FASTER!
AFTER ALL, I'VE GOT TO GET JUDGE PARKER'S LITTLE BOY HOME FOR HIS BEDTIME STORY!

Socks' Baby Fifth for Family

New-Born Fawn Boosts Colony

BY BRIAN O'CONNELL

Mr. and Mrs. J. C. Elliott's recently-diminished deer colony at Newcastle Island received a boost Tuesday when Socks, one of their pet deer, had a baby fawn.

The new arrival will be the fifth deer which has come under the Elliott's care during the past few years. Three of their charges disappeared during the last winter.

Socks gave birth to her baby at 4 p.m. Tuesday, but it wasn't until yesterday that she allowed the Elliotts to see it. The deer has hidden the fawn in long grass and has been feeding it from a Canopied River fire two years ago.

The Elliotts treat their deer as pets and afford them almost as many privileges as their dog — and this includes allowing them in the house.

They have one bad habit, according to Mr. Elliott, and that is cigarettes. These go the way of anything harder ever—up to the mouth and down to the stomach.

Mr. and Mrs. Gordon Elliott of 231 Helmcken and their two daughters, Terry and Laureen, make frequent visits to the island, just off Nanaimo.

Mrs. Elliott reports that the deer are wonderful with children but they have the idea that the youngsters should share everything. She recalls one time when one deer obviously felt it did not receive its fair share and calmly took all the candies.

The Elliotts' home is the only house on the island, which is owned by the Canadian Pacific Railway. Mr. Elliott is caretaker for the company.

The valley of the Nile varies in width from half a mile in the south to more than 10 miles in the north.

SCALDS - BURNS

Soothe with a paste of CW Brand Baking Soda and water and cover with a clean cloth

COW BRAND BAKING SODA

WHOLE-EGGS-FRESHLY BROKEN-

make the best mayonnaise you ever tasted!

Want to know the secret of really smooth mayonnaise?

It's *whole eggs* . . . and because Best Foods is the *whole-egg* mayonnaise, its texture is smoother, its flavor more deliciously subtle.

And Best Foods gives you more for your money because you can blend it with other ingredients make it go *farther!*

Try Best Foods, the *whole-egg* mayonnaise today! See what a wonderful difference it makes in salads and sandwich fillings!

BEST FOODS

The WHOLE-EGG Mayonnaise - So good so many ways!

Classified Ads Don't Cost . . . They Pay

Scholarship

MISS ELOUISE R. HARRISON

A second year Pre-law student at University of British Columbia Miss Elouise R. Harrison has won the Shaw Memorial Scholarship for highest marks in second year of any two subjects. A former Victorian, Miss Harrison is granddaughter of late Judge and Mrs. Lily Harrison of Ten Mile Point. She is now living at "Kent Place." Duncan. Miss Harrison was one of six Vancouver Island students to win scholarships as university.

Kinsey Report Due on Women

BLOOMINGTON, Ind. (AP) — Dr. Alfred C. Kinsey will disclose his findings about the sex life of women August 20. News paper and magazine writers here this week are reading proofs of his long-awaited book "Sexual Behavior in the Human Female." They are pledged not to tell anyone but their editors what the book says until that date.

St. David, patron saint of Wales, lived in the sixth century and was canonized in the 12th century.

fort garry RED LABEL coffee

FINEST BRAND OF COFFEE YOU CAN BUY

FORT GARRY COFFEE RED LABEL

Air Cooling Counted By Ton

NEW YORK (NANA) Air conditioning the average office is like giving every person in it a third of a ton of ice each day to keep him comfortable.

That's the estimate of a consulting engineer here on the normal requirement for a typical office building air-conditioning.

Figures by allowing 110 square feet of floor area per person, and estimating the average amount of body heat generated by an office worker, plus the amount of heat given off by a lighting load of 2.5 watts for each square foot of floor space.

The cost of the refrigerant used as the cold-making agent in most air-conditioning systems—usually Du Pont "freon"—is figured at 9 cents per pound and would be less than half a cent per person on the basis of the engineer's figures. And, unless a leak developed in the refrigerating system, that would be the only cost for refrigerant during the life of the equipment.

Cooling is only one of the benefits of such air-conditioning systems. Studies have shown that they increase the productive output of workers and help reduce absenteeism, particularly in hot, humid weather. Practically all office air-conditioning systems filter the air to remove dust, dirt, smoke, soot, and pollen, and dehumidify it to a comfortable range.

Populated Crater Spouts Boulders

TOKYO (AP) — Mt. Asosan, volcanic centre in the world's largest, erupted Tuesday, hurling up rocks the size of a man's head. No casualties were reported among the 60,000 Japanese residing on the broad floor of the crater, 10 miles long and 15 miles wide. The volcano killed five persons in an eruption April 27.

Safety-First Island Workers Hold Wise Brown Owl Papers

A unique safety organization has made inroads into British Columbia through Vancouver Island.

Two Island men hold the distinction of receiving the first two certificates of the organization presented in the province.

Hector A. Proteau, Thorney Moon Bay, and William Ehrstein, Youbou, hold Wise Owl Club certificates because their eye sight has been saved by wearing protective glasses or shields.

SAW FITTER

Mr. Proteau is a saw fitter and filer at the Thorney Moon Bay operation of Alaska Pine. Mr. Ehrstein is a maintenance engineer at B.C. Forest Products.

Their action of wearing the glasses or shields was noted by the Workmen's Compensation Board, whose chairman, Adam Bell, presented the first certificates awarded in British Columbia at a safety meeting in Duncan.

Two Mainlanders also hold membership, Edward Stanick, Vancouver, and M. Woronkuk, New Westminster.

The Wise Owl Club owes its origin to Joseph Faulks.

While he was employed in little gold owl emblem which St. Louis, in 1947 he escaped serious eye injury through wearing safety glasses.

Mr. Faulks' near-accident gave him the idea of starting an organization to which only people having such escapes could gain entrance.

His plan became so popular that today 329 plants throughout Canada and the United States subscribe to the idea.

There are nearly 2,000 members of the club.

Premium Use Questioned

VANCOUVER (CP)—Members of the food division of the Retail Merchants Association of Canada passed a resolution at their annual meeting here Wednesday urging investigation of the legality of premiums as sales incentives.

Representing 40,000 independent food retailers, the food dealers asked that if existing legislation was "not adequate" to for the prevention of "costly coupons and premium deals" that the national association seek new federal legislation.

A. B. Brault of Cowansville, Que., was re-elected to a third term as president of the division, while Verne Jantzi, Toronto and Mal Grant, Winnipeg, were elected Vice-presidents.

CUTICURA helps clear BAD COMPLEXION

Pimples, eczema rash, oily skin, blackheads sometimes signal an unclean surface. Cuticura Soap and Ointment medicated. Best Cuticura takes at your drugstore.

Say Seagram's and be Sure

This advertisement is not published or displayed by the Liquor Control Board or by the Government of British Columbia.

The Natural-Look Home Permanent

Shadow Wave

Waves, Neutralizes In One Application

- Roll curls on French-style curlers . . . with end papers attached!
- Apply lotion—no timing—let dry!
- Brush out—just like naturally wavy hair!

Refill . . . for use with any plastic curlers 1.50

Complete kit including French curlers 2.85

FREE! Lovely, Useful Jewel Case! . . . with your purchase of Shadow Wave Home Permanent Kit or Refill!

BAY Toiletries, Street Floor

HAVE YOU DISCOVERED ENO TOO?

A Family Friend for Over 80 Years

No one can feel truly fit and hearty when bothered by irregularity, loginess, dull headache. That's where splendid sparkling Eno a "Fruit Salt" comes in.

Youngsters as well as oldsters find that ENO does a grand job helping them when a gentle laxative or a mild antacid is needed.

As a laxative, Eno is gentle, thorough, safe. As an antacid, Eno is mild, effective. Its buffering antacid effect *gives effective relief over a long time.*

Keep Eno's "Fruit Salt" in your home always. Use it every day when needed. Millions do. For convenience and economy, the large family size is recommended.

ENO'S FRUIT SALT

GOOD TASTING EFFECTIVE

In Lipsticks, Max Factor!

The only lipstick that actually softens your lips . . . yet stays on longer, looks smoother, goes on more easily.

Colors:
Party Pink
Golden Flame
Wild Orchid
Coral Spray
Cherry Cherry
Red, Red Rose
Clearly Red
Brighter Red

Ea. 1.75

BAY Toiletries, Street Floor

Complexion Beauty By Du Barry

Beauty unlimited! . . . yours with your first application of Du Barry face powder by Richard Hudnut.

And It's Yours With a Bonus

Now when you buy the 1.25 box of DuBarry powder you will also receive a special size DuBarry lipstick!

Both these for only 1.25

BAY Toiletries, Street Floor

We've Got the Crown Jewels!

Replicas, of course, but more "genuine" replicas you couldn't hope to see! We've got 27 in all, including St. Edward's crown, used in the Coronation of Her Majesty Elizabeth II . . . and an imitation of William the Conqueror's, circa 1066! Come see them today . . .

They're on display in our Fur Department, Second Floor.

DOUGLAS AT FISGARD

Hudson's Bay Company

INCORPORATED 1670

Store Hours:
9 a.m. to 5 p.m.
Wednesdays:
9 a.m. to 1 p.m.
Phone E 7111

Clear, Little Change

TYPICAL VICTORIA WEATHER

The Daily Colonist. FINAL

Vancouver Island's Leading Newspaper Since 1858

NO. 152—NINETY-FIFTH YEAR — VICTORIA, BRITISH COLUMBIA, THURSDAY, JUNE 11, 1953 — 7 CENTS DAILY 10 CENTS SUNDAY — 30 PAGES

SHOWDOWN NEAR IN SOUTH KOREA

Tanker Collision Makes Giant Fire

The tanker Pan-Massachusetts, background, is shown as flames still lick through her after she collided with the tanker Phoenix, foreground, sliced in two. The two big tankers, one loaded with high-octane gasoline, collided in the Delaware River and exploded in flames. Two men are known to be dead and one is reported missing. (Central Press Canadian.)

Chinese Attack Hills

SEOUL (CP)—In an apparent last-minute grab for territory, nearly 7,000 Chinese Communists struck early today at Allied lines at the centre of the 155-mile-long Korean battle line in sharp, bloody attacks that penetrated United Nations positions in five spots.

Two tanks and more than 20,000 rounds of artillery and mortar fire supported the Communist thrusts at the Allied strongholds.

United States troops fought hand to hand through the night and early morning hours against an estimated 1,000 Chinese who struck at Outpost Harry, northeast of Chorwon on the east-central front.

The Eighth Army said the largest attacks—in the area between Outpost Texas and Christmas Hill in the east-central sector—were by elements of a Chinese division.

The five Allied positions where the Reds broke through were not identified.

Leaders Gather

Military, Political Chiefs Hold Lengthy Conferences

TOKYO (UP)—South Korea's senior military and political leaders were summoned today as President Syngman Rhee's government neared a showdown on whether to accept or wreck a United Nations-Communist truce.

Rhee summoned acting prime minister Pyun Yung Tae to a meeting and then Pyun called a cabinet meeting in a temporary conference hall next to the bombed-out capital building. Rhee and Pyun talked about 30 minutes before the cabinet was called.

At the same time, 10 of South Korea's leading generals met for hours with army chief of staff Gen. Paik Sun Yup, who returned from the United States on Rhee's orders late yesterday.

After his meeting with Pyun, Rhee conferred with William C. Bullitt, former American ambassador to Russia and France, who arrived in Seoul yesterday, travelling as a private citizen.

Paik went to the presidential mansion after the generals' meeting broke up, but Rhee was still talking with Bullitt.

The meetings were called after Switzerland moved to speed an armistice which so far the South Koreans have indicated they will reject.

Switzerland reversed its stand Wednesday night and announced it would serve on a neutral commission handling exchange of prisoners despite South Korean opposition to the plan.

Pyun, commenting on the Swiss action, said his government has "no objection to Switzerland and Sweden" as members of the commission, but said their influence was not great enough to overcome the "majority vote" of Poland, Czechoslovakia and India, other members of the commission.

India hinted Wednesday it would refuse to serve unless all the United Nations could control all forces under its command—meaning the South Koreans.

Sweden which announced earlier at Stockholm that it would serve on the prisoner commission, has formally notified the United States of its willingness in a note. There has been nothing to indicate that Communist Poland and Communist Czechoslovakia will not accept.

So India was the only one of the five countries named to the commission about which any doubt remains.

An optimistic viewpoint was expressed meanwhile by the Chinese Communist radio, which hailed the start of the "final" phase of the Korean truce talks Wednesday night.

But South Korean demonstrations in opposition to an armistice continued for the second day.

The Swiss announced their change of heart at Bern "in order to avoid any delay in the achievement of a truce."

Yesterday they said they would not aid in the exchange of prisoners unless South Korea agreed.

However, today's announcement said they now had been assured the South Koreans were part of the United Nations command and held no prisoners of their own.

The Swiss said they felt, therefore, that separate South Korean approval was not necessary for Switzerland to become a member of the commission.

With South Korea considered under the UN command, they said, they felt only the UN and the command of the North Korean and Chinese Communists had to ask Switzerland to join the commission.

Taft Cuts Duties Due to Illness

WASHINGTON (UP) — Sen. D. Millikin (R., Colo.), chairman of the conference of all GOP senators, as well as with House Republican floor leader because of a leadership "serious" hip ailment and turmoil over the GOP legislative relations with President Eisenhower.

Senator Taft's decision was not expected to have any big immediate effect on President Eisenhower's legislative program. The Ohio senator will continue to attend White House conferences and be available for advice and consultation with congressional leaders.

He said he will yield his floor duties to Senator Knowland, chairman of the Senate Republican policy committee, to undergo extensive X-ray and curettage treatment for his hip, which has been paining him since mid-April. He said his doctors insist he give his injury "first priority."

The Senator, long known as "Mr. Republican," described his illness as "an impairment of the bone, a lesion." Actually, he said, his doctors "don't quite know what it is. They call every thing a lesion, I guess."

He added, however, that they regard the prescribed treatment as a certain cure, but it will take quite a while—the balance of the session." He said "preliminary treatment" already taken has been "most helpful."

Friends and colleagues said Taft was suffering from sciatica and that the tests showed no sign of malignancy.

Senator Taft emphasized that he is not resigning as Senate GOP leader.

Senator Knowland said there would be "no change" in the "continually closer liaison" between Congress and the president. He said he will be in "constant consultation" with Senator Taft and Sen. Eugene Dianti.

Taft Incapacitated

Senator Taft is shown suffering from a serious hip ailment. Senator Robert Taft has given up his duties as Republican floor leader to Senator Knowland. (Central Press Canadian.)

Alberta Waters Rising

MEDICINE HAT (CP)—The swelling South Saskatchewan River hit a level of 27 feet Wednesday night as Medicine Hat braced itself for a flood crest possibly as high as 30 feet, the highest in 30 years.

The rising waters have flooded Athletic Park and 10 city blocks were awash. However, five families in the low-lying Purmal sub-division have not yet been evacuated.

Thousands of persons lined the banks of the river watching the gradual rise. Dikes, six and seven feet high, were thrown up. Construction crews were sitting ready. Works employees in a round-the-clock operation.

Mayor Harry Veiner said militia forces have been organized to work with police, the Red Cross and Salvation Army in handling any evacuation necessary through the night. One thousand sandbags have been flown in from Suffield. These will be used to strengthen already-reinforced dikes along the low area.

If the predicted flood crest of 30 feet materializes it would be the highest flood of the river here since 1923.

Bidault Loses By Lone Vote

PARIS (AP)—The National Assembly early today turned down by one vote Georges Bidault's bid to become premier and end France's three-week cabinet crisis.

Bidault, a leader of the Catholic Popular Republican Movement, was the third and final candidate the Assembly had refused to confirm during the crisis. Paul Reynaud, wartime premier when France fell before the Nazi invaders, and Pierre Mendes-France were turned down by the Assembly before it disposed of Bidault's bid.

Bidault's defeat shrouded the problem of forming a government right back to square one. It started—in the lap of President Vincent Auriol, who will have to pick a new candidate.

In addition to the three who actually went before the Assembly seeking approval, Socialist Guy Mollet and Andre Diethelm, member of the former de Gaulle group in Parliament, refused to try to form governments. A former premier, Henri Antoine Pinay, was sounded out unofficially but also turned down the job.

Bidault told the Assembly that, by political instability, France is frittering away her prestige in the world.

"If there is talk at times about leaving France out of the big councils of the world," he told the deputies, "it is because there is uncertainty not only on who will speak for France but even on what France wants."

Rhee Note to Eisenhower Attacks Truce Appeasement

WASHINGTON (UP)—South Korean President Syngman Rhee has told President Eisenhower the Korean truce terms are appeasement which one day would leave the United States a democratic oasis in a Communist sea.

In a letter to Mr. Eisenhower dated May 30 and made public Wednesday by the South Korean embassy, Rhee again rejected the proposed armistice terms because they leave Korea divided and do not punish "the aggressors."

"Actions not words, will deter the world aggressor," he said.

TO ACCEPT

Simultaneously, the state department announced that Swedes has formally notified the United States that it will serve on the five-nation neutral commission to handle reluctant war prisoners under the Korean truce.

Senate Republican leader Robert A. Taft, who termed Rhee's opposition to the truce terms "foolish," predicted that South Korea eventually would agree to an armistice. He said this is necessary to make a truce stick.

NO PEACE

Korean ambassador You Chan Yang told a CBS radio audience last night, however, that his country refuses to sign the truce terms because they are "not going to bring peace to us or to you either."

"This is a prelude to a larger, much more destructive war," Yang said. "When the Communists are fully prepared, they will strike at the heart of the industrial centres of the United States, because that's what they hate most."

Rhee's letter was written before Mr. Eisenhower's appeal last Sunday to the South Korean leader to accept the truce terms. Mr. Eisenhower told Rhee the terms are acceptable to the United States and said there was no justification for continuing the effort to unify Korea by force.

Mr. Eisenhower said unification will be left to the political conference that would start within 90 days after a truce is signed.

Storm's Toll 86 In Massachusetts

WORCESTER, Mass. (AP)—The death toll mounted to 86 Wednesday. 24 hours after New England's worst tornado chopped through central Massachusetts like a giant lawn mower.

As 2,000 soldiers made their floodlights ready for night patrol of this industrial city and its environs, officials estimated 800 men, women and children had been injured and 2,500 made homeless.

One estimate of the damage was $50,000,000.

The devastated region was declared a disaster area, opening the way for emergency loans.

The dead included Jean Paul Nlquette, 27, a native of St. Pie de Guire, Que., who was killed near Shrewsbury. Nlquette left Canada only a month ago to live with his brother.

Two Roman Catholic nuns and a priest were killed at Assumption College, Worcester.

The sisters were among 27 on an order whose mother house is at Chirouimi, Que. This led authorities to believe the nuns were Canadians.

Emergency crews were rushed in to fix gas leaks. Telephone repairmen worked to restore service of about 15,000 telephones. Electric company officials estimated more than 60 per cent of service was restored in damaged areas Wednesday.

Authorities asked sightseers to keep away from the smitten towns.

Public works officials were unable to estimate the damage in Worcester, but they listed the loss to other communities as follows:

Shrewsbury, $15,000,000; Westboro, $2,500,000; Northboro, $1,000,000; Rutland, $300,000; Barre, $200,000; Southboro, $200,000; Holden, $7,000,000.

Only the 1838 hurricane took a heavier toll in lives and property damage with 500 persons killed or missing and damage of $470,000,000 in figures, how accurate, covered all of New England.

The toll in the Michigan and Ohio tornado this week was 139 dead, 1,000 injured.

Tornado Turns House Topsy-Turvy

This topsy-turvy house is a victim of a tornado on Cleveland's west side. —(International.)

Sect Member Guilty On Arson Charges

NELSON, B.C. (CP) — An Assize Court jury Wednesday brought in a verdict of guilty on two counts of arson against each of Freedom Doukhobor Paul Karl Popoff.

The 40-year-old sect member testified that he was solely responsible for the burning of a $45,000 planer mill and a $3,000 community hall in nearby settlements.

In statements made a few days after his arrest in connection with a third fire, Popoff claimed he and Nick Konkin burned the community hall as a sign to the orthodox Doukhobors to emigrate with the Sons of Freedom."

But in direct courtroom testimony he repudiated the contents of his earlier confession, which had already been admitted in evidence, that Konkin took part in the fire raids on the two buildings.

"Nick had nothing to do with it whatsoever," Popoff said.

"Nick volunteered to confess. It wasn't true what is in the statement."

Konkin will be tried on two charges of arson arising out of the same fires that led to Popoff's conviction.

Popoff was earlier convicted of a charge of arson in the burning of a home.

Times Hard, FIR Says

VANCOUVER (CP) — B.C.'s lumber and logging industry is facing a "desperate" fight for survival in the face of drastically reduced domestic and world markets, it was claimed before conciliation board here Wednesday.

John M. Billings of Forest Industrial Relations, bargaining unit for 156 coast operators, told the board:

"The industry is in a period where it is literally fighting for survival and the success or failure of this fight will depend on the industry's ability to maintain present wage scales, set when market prospects and prices were much higher."

New Mark For Glider

LONDON (AP)—The Soviet news agency, Tass, has claimed the world's long-distance gliding title for Meritorous Sports master Ilchenko."

The agency said Ilchenko flew a two-seater 830 kilometers (515 miles) in nine hours May 26, and claimed he broke the world glider record, set by Soviet flier I. Karnaukov in 1936, by 250 kilometers (130 miles).

Prime Minister Dodges Comment

BY TOM GREEN — Colonist Ottawa Correspondent

OTTAWA—Arriving back in Ottawa from London by plane near midnight Wednesday, Prime Minister Louis St. Laurent dodged comment on the British Columbia election returns.

Asked if the B.C. results were a serious blow to the prospects of the Liberal Party in the coming federal election, Mr. St. Laurent countered by asking if the election results in B.C. were a serious blow to the people of the province.

He said the Manitoba provincial election shows Manitoba is a swing back to the old political parties and that the splinter groups were on their way out. He was "reasonably" satisfied with the recent provincial election results in Nova Scotia.

Mr. St. Laurent said the date of the federal election will be announced Friday, after a cabinet meeting. The general belief is that it will definitely be August 10 or August 17, with the odds favoring August 10.

M. A. Coldwell, CCF leader, said that "until the second choices are counted I do not think anyone can say what the position really is as a result of the B.C. provincial election. It is a possibility that the position of the parties may be materially changed on June 20 when the second choices are counted."

Solon Low, Social Credit leader, is in the Peace River district.

Coronation Photos To Fill Magazine

The Daily Colonist magazine, The Islander, next Sunday will be devoted to pictures of Queen Elizabeth's Coronation in order to provide readers with a permanent memento of the historic event.

Anyone wishing additional copies may order them by telephoning the Colonist circulation department at E 4311.

The supplement will include a story of the Westminster Abbey ceremony, written by Paul Cadlen, and the text of the Queen's message to the Commonwealth.

The remainder of the 12 pages will be devoted exclusively to photographs.

Inside Today

Routine by Constituency	Page
Election Situation	1
A Poets in Print	2
Animal Question Box	2
Astrology	19
Bobby Sox	24
Classified	20
Comics	19
Crossword	19
Contract Bridge	19
Editorials	4
Financial News	11
G. B. Shortpuzzle's Column	2
Garden Notes	7
Lid's Libe Thot	25
Oddity	3
Patterns	18
Radio Programs	23
Social	10, 17
Sports	5, 8, 24
Television	23
Theatres	21
Uncle Wiggily	20